

**North Carolina Department of Public Safety  
Clinical Encounter**

Offender Name: ██████████, ██████████	Sex: M	Race: BLACK	Off #: 0618705
Date of Birth: ██████████	Provider: Conyers, Patricia A RN	Facility: WARR	Unit: 2WARC
Encounter Date: 08/06/2019 13:46			

Nursing Note encounter performed at Clinic.

**SUBJECTIVE:**

**Administrative Notes:**

**ADMINISTRATIVE NOTE 1**                      **Provider:** Conyers, Patricia A RN

Offender received on unit AA, able to make needs known, emesis on floor and on offender. Offender tearful, stating "My mind is gone" Offender transferred to medical via wheelchair. VS 67/46 Pulse 123 Pulse ox 97% RA. EMS called.

**OBJECTIVE:**

**Pulse:**

<u>Date</u>	<u>Time</u>	<u>Rate Per Minute</u>	<u>Location</u>	<u>Rhythm</u>	<u>Provider</u>
08/06/2019	13:49 WARR	119			Conyers, Patricia A RN

**Blood Pressure:**

<u>Date</u>	<u>Time</u>	<u>Value</u>	<u>Location</u>	<u>Position</u>	<u>Cuff Size</u>	<u>Provider</u>
08/06/2019	13:49 WARR	67/46	Left Arm	Sitting	Adult-large	Conyers, Patricia A RN

**Exam:**

**ASSESSMENT:**

Health Maintenance, Ineffective

**PLAN:**

**Disposition:**

Follow-up at Sick Call as Needed  
Transfer to Local Hospital

**Patient Education Topics:**

<u>Date Initiated</u>	<u>Format</u>	<u>Handout/Topic</u>	<u>Provider</u>	<u>Outcome</u>
08/06/2019	Counseling	Access to Care	Conyers, Patricia	Verbalizes Understanding

**Co-Pay Required:** No                      **Cosign Required:** Yes  
**Telephone/Verbal Order:** Yes            **By:** Harvey, Gloria S PA  
**Standing Order:** No

**Telephone or Verbal order read back and verified.**

Completed by Conyers, Patricia A RN on 08/06/2019 13:53  
 Requested to be cosigned by Harvey, Gloria S PA.  
 Cosign documentation will be displayed on the following page.

MARIA PARHAM HEALTH  
Sheet

Demographic

MARIA PARHAM  
HEALTH

Duke LifePoint Healthcare

#0618705

PATIENT NAME AND ADDRESS [REDACTED] WARREN CORRECTIONAL PO BOX 399 MANSON, NC 27533		DATE OF BIRTH 09/23/1981	AGE 37Y	SEX M	MS S	PT 3	SVC CD 30	MEDICAL REC NO 313787
PHONE 252 456 3400 COUNTY WARREN - NC		ADMIT DATE / TIME 08/06/2019 14:34	Race BL AC K	Ethnicity Not Hispanic or Latino	Rec N	Billing No 3032684		
PERSON TO NOTIFY IN CASE OF EMERGENCY		PHYSICIAN EMERGENCY PHYSICIANS,		034	PHYSICIAN / FACILITY EMERGENCY PHYSICIANS, HENDERSON		03488	
RESPONSIBLE PARTY NAME AND ADDRESS [REDACTED] WARREN CORRECTIONAL PO BOX 399 MANSON, NC 27533 PHONE 252-456-3400		PRIMARY EMPLOYER						
INSURANCE COMPANIES		PLAN CODE	POLICY HOLDER	REL	POLICY NO.		GROUP NO. 1	
A. WARREN CO CORRECT 0522		0522	[REDACTED]		0618705			
B.								
C.								



FAC\_FACESHEET.DOC

Patient: [REDACTED] MRN: 313787 Encounter: 3032684 Page 1 of 1

### After Care Instructions

#### INSTRUCTIONS

##### SYNCOPE

1. You have been diagnosed with syncope (pronounced SINK-uh-pee).
2. This is the medical term for a rapid loss of consciousness or a fainting episode. There are many causes of syncope. Some of these are life-threatening and others are not serious. Most patients with life-threatening causes are admitted to the hospital for further testing. Patients without life-threatening conditions may be sent home.
3. Some non-life threatening causes of syncope include dehydration, heat exhaustion, vasovagal events (simple fainting), and side-effects from new medication.
4. Treatment of syncope depends on the cause. In general it is a good idea to drink plenty of fluids and avoid strenuous activity for at least 24 hours after fainting.
5. Follow up with your regular doctor within 3 days.
6. YOU SHOULD SEEK MEDICAL ATTENTION IMMEDIATELY, EITHER HERE OR AT THE NEAREST EMERGENCY DEPARTMENT, IF ANY OF THE FOLLOWING OCCURS:
  - You continue to faint (pass out).
  - You have any chest pain with your fainting.
  - You notice any palpitations or strange heart beats before fainting.
  - You notice any blood in your stools. Blood may be bright red or dark red or black and tar-like.
  - You feel weak or lightheaded or do not improve as expected.
  - You become worse or have other concerns.

##### RENAL INSUFFICIENCY

1. You have been diagnosed with a kidney problem. This problem is called renal insufficiency.
2. This means that your kidneys are not working correctly. Your kidneys get rid of the waste from your body. Many things can cause kidney problems. These include high blood pressure, certain medicines and dehydration. Kidney problems can also be caused by narrowing of the arteries that bring blood to them.
3. Your kidneys are not working as well as they should, but they are still doing their job. We feel that it's safe for you to go home. Make sure that your doctor knows about this. He or she will need to do more tests.
4. YOU SHOULD SEEK MEDICAL ATTENTION IMMEDIATELY, EITHER HERE OR AT THE NEAREST EMERGENCY DEPARTMENT, IF ANY OF THE FOLLOWING OCCURS:
  - You have shortness of breath or chest pain.
  - You have swelling in your abdomen (belly), legs or feet.
  - Shortness of breath that makes it hard to sleep at night.
  - You have fever (temperature higher than 100.4°F / 38°C).

Maria Parham Health  
 Emergency Department  
 566 Ruin Creek Rd  
 Henderson, NC 27536  
 252-438-4143

PatID: 313787 Age: 37  
 Acct#: 3032684 DOB:   
 Printed: 08/06/2019 7:13 PM  
 By: Michael Steigenvald, PA-C

#### MEDICAL RECORDS COPY

Patient: MRN: 313787 Encounter: 3032684 Page 1 of 2

TESTS PERFORMED

Lab, Radiology, and Other Testing included the following:

Lab Tests Performed:

CBC = Normal

Chem7 = Abnormal

Liver Enzymes = Normal

EKG = Normal

Cardiac Markers-Troponin = Normal

Cardiac Markers-CK/Mb = Normal

Ethanol Level = Normal

Tox Screen = Normal

TSH, ACETAMINOPHEN, SALICYLATE: NORMAL

FOLLOW UP

Follow up with your physician 24 hours. Call as soon as possible to arrange.

Follow up with TARIQ KAMIL, MD, at 568 Ruin Creek Rd, Suite 006, Henderson, NC, Phone: 252-436-1080 In 3-5 days. Call as soon as possible to arrange.

Any pain medication given to you while in the Emergency Department may affect your alertness and reflexes. You should not drive or operate machinery for at least 6 hours after leaving the Emergency Department.

STATEMENT

I certify that I have received a copy of the above after-care instructions; that these instructions have been explained to me; and that all of my questions pertaining to these instructions have been answered in a satisfactory manner.

Patient/Representative Signature:  Staff Signature:  Date: 08/06/2019

20  
100%  
107/74

Maria Parham Health  
Emergency Department  
566 Ruin Creek Rd  
Henderson, NC 27536  
252-438-4143

PatID: 313787 · Age: 37  
Acct#: 3032684 DOB:   
Printed: 08/06/2019 7:13 PM  
By: Michael Steigerwald, PA-C

MEDICAL RECORDS COPY

Patient:  MRN: 313787 Encounter: 3032684 Page 2 of 2



Age: 37Y	DOB: [REDACTED]	Room/Bed: ER10	Created By: STEIGERWALD, MICHAEL L.
-------------	--------------------	-------------------	--

Date Seen: 08/06/2019 Time Seen: 1545

**Vital Signs**

**Triage Vital Signs:**  
 Temp: 98.7F 08/06/2019 14:38  
 Pulse: 93 bpm 08/06/2019 14:38  
 Respirations: 18 08/06/2019 14:38  
 Blood Pressure: 98/59 mmHg 08/06/2019 14:38  
 O2Sat: 94 % 08/06/2019 14:38  
 Height: 71 in 08/06/2019 14:38  
 Weight: 230 lb 08/06/2019 14:38  
 Calculated BMI: 32.1 08/06/2019 14:38

**Last Set of Vitals:**  
 BP: 99/65 08/06/2019 15:20  
 Pulse: 82 08/06/2019 15:20  
 Temp: 98.7 F 08/06/2019 14:38  
 Resp: 18 08/06/2019 14:38  
 O2 Sat: 99.0%(Room Air) 08/06/2019 15:20  
 Calculated BMI: 32.1 08/06/2019 14:38

**HPI**

Chief Complaint: Syncope PCP/Ref MD: NO. PHYSICIAN

History of present illness: (location, quality, severity, duration, time, context, modifying factors, associated symptoms)  
 The patient is a 37-year-old male to female transgender patient with history of [REDACTED] who presents to the emergency department for syncopal episode. She is currently in an all male prison, and transitioning to a female prison in 2 weeks. She states her current facility causes her a lot of emotional distress. She states today she was more stressed out than normal, she was crying a lot, had a few episodes of nausea and vomiting due to "being stressed out". She allegedly was vomiting, and had a syncopal episode in her cell. The presents staff told EMS that she was initially unresponsive for 1-2 minutes, had a blood pressure of 60 systolic. All of her blood pressures were normal, including their initial blood pressure upon arrival. Currently the patient is asymptomatic, has no complaint at this time. She states that she feels safe in her current facility, "I just want to go to a place that matches my gender".  
 No SI or HI.

Constitutional: See HPI  
 Eyes: No change in vision  
 ENT: No sore throat, nasal drainage/ congestion  
 CVS: No chest pain, palpitations  
 Respiratory: No dyspnea, cough  
 GI: No abdominal pain, nausea, vomiting, diarrhea, melena, or rectal bleeding  
 GU: No dysuria, hematuria, frequency or urgency  
 Musculoskeletal: No extremity pain or swelling  
 Skin: No rash  
 Lymph: No swollen glands, leg, or ankle swelling  
 Neuro: See HPI  
 Psych: No anxiety or depression

GENERAL APPEARANCE: Well developed, well nourished, alert and cooperative, and appears to be in no acute distress.  
 HEAD: normocephalic  
 EYES: PERRL, EOMI, vision is grossly intact.  
 ENT: hearing grossly intact No nasal discharge. Oral cavity and pharynx normal.  
 CARDIAC: Normal S1 and S2. No S3, S4 or murmurs. Rhythm is regular. No peripheral edema, cyanosis or pallor. Extremities are warm.  
 LUNGS: Clear to auscultation bilaterally. No wheezes, rales, or rhonchi.

Patient: [REDACTED] MRN: 313787 Encounter: 3032684 Page 1 of 6

ABDOMEN: Soft, nontender, nondistended. No guarding or rebound. No masses.  
 BACK: No tenderness to palpation, no CVA tenderness  
 EXTREMITIES: No significant deformity or joint abnormality. No edema. Peripheral pulses intact.  
 NEUROLOGICAL: No focal deficit, moves extremities equally, ambulates without difficulty  
 SKIN: Skin normal color, texture and turgor with no lesions or eruptions.  
 PSYCHIATRIC: AOX4. The patient was able to demonstrate good judgement and reason, without hallucinations, abnormal affect or abnormal behaviors during the exam

**Past Medical/Surgical History**

**Full Problem and Procedures**

**Social History**

**Labs**

Lab Results for the past 12 hours						
Order	Test	Value	Reference Range	Comments	Status	Collection
CLEAN CATCH URINALYSIS REFLEX TO CULTURE	WBC's (UA)	0-5	(0-5, None Seen /hpf)		Final Result	08/06/2019 16:01:00
CLEAN CATCH URINALYSIS REFLEX TO CULTURE	RBC'S (UA)	None Seen	(0-2, None Seen /hpf)		Final Result	08/06/2019 16:01:00
CLEAN CATCH URINALYSIS REFLEX TO CULTURE	Epith Cells (UA)	0-5	(None Seen, 0-5 /hpf)		Final Result	08/06/2019 16:01:00
CLEAN CATCH URINALYSIS REFLEX TO CULTURE	Bacteria (UA)	None Seen	(None Seen /hpf)		Final Result	08/06/2019 16:01:00
CLEAN CATCH URINALYSIS REFLEX TO CULTURE	Color	Yellow			Final Result	08/06/2019 16:01:00
CLEAN CATCH URINALYSIS REFLEX TO CULTURE	Clarity	Clear			Final Result	08/06/2019 16:01:00
CLEAN CATCH URINALYSIS REFLEX TO CULTURE	Specific Gravity	1.02	(1.005-1.035)		Final Result	08/06/2019 16:01:00
CLEAN CATCH URINALYSIS REFLEX TO CULTURE	Leukocyte esterase	Neg	(Neg WBC's/uL)		Final Result	08/06/2019 16:01:00
CLEAN CATCH URINALYSIS REFLEX TO CULTURE	Nitrite in Urine	Neg	(Neg)		Final Result	08/06/2019 16:01:00
CLEAN CATCH URINALYSIS REFLEX TO CULTURE	pH	6.5	(5.0-8.0)		Final Result	08/06/2019 16:01:00
CLEAN CATCH URINALYSIS REFLEX TO CULTURE	Blood Urine	Neg	(Neg)		Final Result	08/06/2019 16:01:00
CLEAN CATCH URINALYSIS REFLEX TO CULTURE	Protein in Urine	+	(Neg)		Final Result	08/06/2019 16:01:00
CLEAN CATCH URINALYSIS REFLEX TO CULTURE	Glucose Urine	Neg	(Neg)		Final Result	08/06/2019 16:01:00
CLEAN CATCH URINALYSIS REFLEX TO CULTURE	Ketones Urine	Neg	(Neg)		Final Result	08/06/2019 16:01:00
CLEAN CATCH URINALYSIS REFLEX TO CULTURE	Urobilinogen	Norm	(Norm mg/dL)		Final Result	08/06/2019 16:01:00
CLEAN CATCH URINALYSIS REFLEX TO CULTURE	Bilirubin in Urine	Neg	(Neg)		Final Result	08/06/2019 16:01:00

{ NAME: [REDACTED] MRN: 313787 - Printed: Wednesday, August 7, 2019 8:43:57 PM - Page 2/6 }

Patient: [REDACTED] MRN: 313787 Encounter: 3032684 Page 2 of 6

CLEAN CATCH URINALYSIS REFLEX TO CULTURE	REFLEX	Comm ent:		Final Result	08/06/2019 16:01:00
ACETAMINOPHEN	Acetaminophen	< 10.0 L	(10.0-30.0 ug/mL)	Final Result	08/06/2019 15:03:00
CBC WITH AUTOMATED DIFF	Differential Type	Automa ted Diff		Final Result	08/06/2019 15:03:00
CBC WITH AUTOMATED DIFF	WBC Count	7.1	(4.0-11.0 X10 <sup>3</sup> /UL)	Final Result	08/06/2019 15:03:00
CBC WITH AUTOMATED DIFF	RBC Count	4.73	(4.50-6.00 X10 <sup>6</sup> /UL)	Final Result	08/06/2019 15:03:00
CBC WITH AUTOMATED DIFF	Hemoglobin	12.9 L	(13.5-18.0 g/dl)	Final Result	08/06/2019 15:03:00
CBC WITH AUTOMATED DIFF	Hematocrit	41.5	(40.0-54.0 %)	Final Result	08/06/2019 15:03:00
CBC WITH AUTOMATED DIFF	MCV	88	(80-100 fL)	Final Result	08/06/2019 15:03:00
CBC WITH AUTOMATED DIFF	MCH	27.3	(27.0-33.0 pg)	Final Result	08/06/2019 15:03:00
CBC WITH AUTOMATED DIFF	MCHC	31.1 L	(32.0-37.0 g/dl)	Final Result	08/06/2019 15:03:00
CBC WITH AUTOMATED DIFF	RDW	14.1	(10.0-16.0 %)	Final Result	08/06/2019 15:03:00
CBC WITH AUTOMATED DIFF	Platelet Count	297	(130-400 X10 <sup>3</sup> /UL)	Final Result	08/06/2019 15:03:00
CBC WITH AUTOMATED DIFF	Mean Platelet Volume	10.2	(7.4-10.4 fL)	Final Result	08/06/2019 15:03:00
CBC WITH AUTOMATED DIFF	Neutrophils%	70	(40-70 %)	Final Result	08/06/2019 15:03:00
CBC WITH AUTOMATED DIFF	Lymphs %	22	(20-44 %)	Final Result	08/06/2019 15:03:00
CBC WITH AUTOMATED DIFF	Monocytes %	6	(1-13 %)	Final Result	08/06/2019 15:03:00
CBC WITH AUTOMATED DIFF	Eosinophils %	2	(0-6 %)	Final Result	08/06/2019 15:03:00
CBC WITH AUTOMATED DIFF	Basophils %	0	(0-3 %)	Final Result	08/06/2019 15:03:00
CBC WITH AUTOMATED DIFF	Neutrophil Absolute#	4.9	(2.0-8.6 X10 <sup>3</sup> /UL)	Final Result	08/06/2019 15:03:00
CBC WITH AUTOMATED DIFF	Lymph Absolute#	1.5	(0.6-4.2 X10 <sup>3</sup> /UL)	Final Result	08/06/2019 15:03:00
CBC WITH AUTOMATED DIFF	Monocytes Absolute#	0.4	(0.0-0.9 X10 <sup>3</sup> /UL)	Final Result	08/06/2019 15:03:00
CBC WITH AUTOMATED DIFF	Eosinophil Absolute#	0.12	(0.05-0.25 X10 <sup>3</sup> /UL)	Final Result	08/06/2019 15:03:00
CBC WITH AUTOMATED DIFF	Basophil Absolute#	0	(0.0-0.2 X10 <sup>3</sup> /UL)	Final Result	08/06/2019 15:03:00
CHEM 12	Total Protein	7.1	(6.5-8.0 g/dl)	Final Result	08/06/2019 15:03:00
CHEM 12	Albumin	3.8	(3.0-5.5 g/dl)	Final Result	08/06/2019 15:03:00
CHEM 12	Calcium	9.2	(8.5-10.5 mg/dL)	Final Result	08/06/2019 15:03:00
CHEM 12	Glucose	98	(60-110 mg/dL)	Final Result	08/06/2019 15:03:00
CHEM 12	Bun	21 H	(5-20 mg/dL)	Final Result	08/06/2019 15:03:00
CHEM 12	Creatinine	1.6 H	(0.5-1.2 mg/dL)	Final Result	08/06/2019 15:03:00
CHEM 12	Total Bilirubin	0.4	(0.0-1.0 mg/dL)	Final Result	08/06/2019 15:03:00
CHEM 12	Alkaline Phosphatase	61	(40-120 IU/L)	Final Result	08/06/2019 15:03:00
CHEM 12	AST	24	(10-35 IU/L)	Final Result	08/06/2019 15:03:00
CHEM 12	Globulin	3.3	(2.0-3.5 g/dl)	Final Result	08/06/2019 15:03:00
CHEM 12	ALT	15	(5-40 IU/L)	Final Result	08/06/2019 15:03:00

PATIENT NAME: [REDACTED] KELVIN - MRN: 313787 - Printed: Wednesday, August 7, 2019 8:43:57 PM Page 3 of 6

Patient: [REDACTED] MRN: 313787 Encounter: 3032684 Page 3 of 6



CHEM 12	Sodium	138	(135-145 mEq/L)	Final Result	08/06/2019 15:03:00
CHEM 12	Potassium	5	(3.5-5.0 mEq/L)	Final Result	08/06/2019 15:03:00
CHEM 12	Chloride	105	(100-110 mEq/L)	Final Result	08/06/2019 15:03:00
CHEM 12	Carbon Dioxide	23	(21-31 mEq/L)	Final Result	08/06/2019 15:03:00
CHEM 12	Anion Gap	10	(4-13 mEq/L)	Final Result	08/06/2019 15:03:00
CHEM 12	Glomerular Filtrate Rate	52 L	(60-160 ml/min/asa)	Final Result	08/06/2019 15:03:00
CK-MB	Creatine Kinase MB	1	(0-5 ng/mL)	Final Result	08/06/2019 15:03:00
CK-MB	% Index (MB/CK)	1	(%)	Final Result	08/06/2019 15:03:00
CPK (TOTAL)	CPK	110	(20-260 IU/L)	Final Result	08/06/2019 15:03:00
DRUG SCREEN MEDICAL ONLY	Creatinine Urine Random	243	(20-370 mg/dL)	Final Result	08/06/2019 15:03:00
DRUG SCREEN MEDICAL ONLY	Amphetamine Medical	Negative	(Negative)	Final Result	08/06/2019 15:03:00
DRUG SCREEN MEDICAL ONLY	Barbiturate	Negative	(Negative)	Final Result	08/06/2019 15:03:00
DRUG SCREEN MEDICAL ONLY	Benzodiazepines	Negative	(Negative)	Final Result	08/06/2019 15:03:00
DRUG SCREEN MEDICAL ONLY	Cocaine	Negative	(Negative)	Final Result	08/06/2019 15:03:00
DRUG SCREEN MEDICAL ONLY	Opiate	Negative	(Negative)	Final Result	08/06/2019 15:03:00
DRUG SCREEN MEDICAL ONLY	PCP	Negative	(Negative)	Final Result	08/06/2019 15:03:00
DRUG SCREEN MEDICAL ONLY	THC Marijuana	Negative	(Negative)	Final Result	08/06/2019 15:03:00
LACTIC ACID (585)	Lactic Acid	2.6 HC	(0.5-2.2 mmol/L)	Final Result	08/06/2019 15:03:00
PROTHROMBIN	Prothrombin	9.3 L	(9.6-11.5 Seconds)	Final Result	08/06/2019 15:03:00
PROTHROMBIN	INR	0.9	(0.9-1.1)	Final Result	08/06/2019 15:03:00
SALICYLATE	Salicylate	< 4.0 L	(15.0-20.0 mg/dL)	Final Result	08/06/2019 15:03:00
TROPONIN ON PLASMA	Troponin I	< 0.01	(0.00-0.04 ng/mL)	Final Result	08/06/2019 15:03:00
TSH REFLEX TO FT4	Thyroid Stimulating Hormone	1.88	(0.550-4.780 uIU/mL)	Final Result	08/06/2019 15:03:00

**Medications Ordered**

Ord. Status	Proc. Status	Desc.	Freq.	Ord. By
Active		NS 0.9 1,000 ML IV	ONCE	STEIGERWALD, MICHAEL L.

**Procedure(s)/Critical Care Time**

EKG: Time: 4:36 p.m., rate: 72, sinus rhythm, normal axis, normal intervals, normal ST/T segments. No STEMI. Specifically, no evidence of ACS, arrhythmia, Brugada, WPW, HCM, arrhythmogenic right ventricular cardiomyopathy

**Medical Decision Making**

The patient is a 37-year-old male to female transgender patient with history of [REDACTED] who presents to the emergency department for a syncopal episode after an episode of nausea and vomiting. According to the facility, her blood pressure was initially in the 60s systolic, she was unresponsive for 1-2 minutes, then regained consciousness and was back to normal. Her physical exam is very reassuring, likely vasovagal secondary to vomiting. Plan to monitor, perform frequent vital sign rechecks, labs, re-evaluate. I do not believe she needs imaging at this time.

The patient's workup was relatively unremarkable as above, she remained unresponsive throughout her stay. She has a mildly

elevated BUN/creatinine, unclear what her baseline is. Perhaps secondary to her medication. Plan to refer to Nephrology. Otherwise, she is requesting discharge. I counseled the patient and prison guards on warning signs, and strict ED return guidelines. They acknowledged understanding and did not have any further questions.

**Final Diagnosis:** (simple, severe, acute, chronic, exacerbation of chronic, etc.)

Syncope

**Disposition**

Disposition Time: 1910      Discharge      Transfer      Admit      To:  
Reason for Transfer

**Signature**

Electronic signature attests that all pages have been reviewed and completed

MICHAEL L. STEIGERWALD, PA

08/06/2019 19:12

Mid-level Signature

Date

I was personally available for consultation in the emergency department. I have reviewed the chart and agree with the documentation as recorded by the MLP, including the assessment, treatment plan and disposition.

Electronic signature attests that all pages have been reviewed and completed

DEVAINDER GOLI, MD

08/07/2019 20:43

Physician Signature

Date

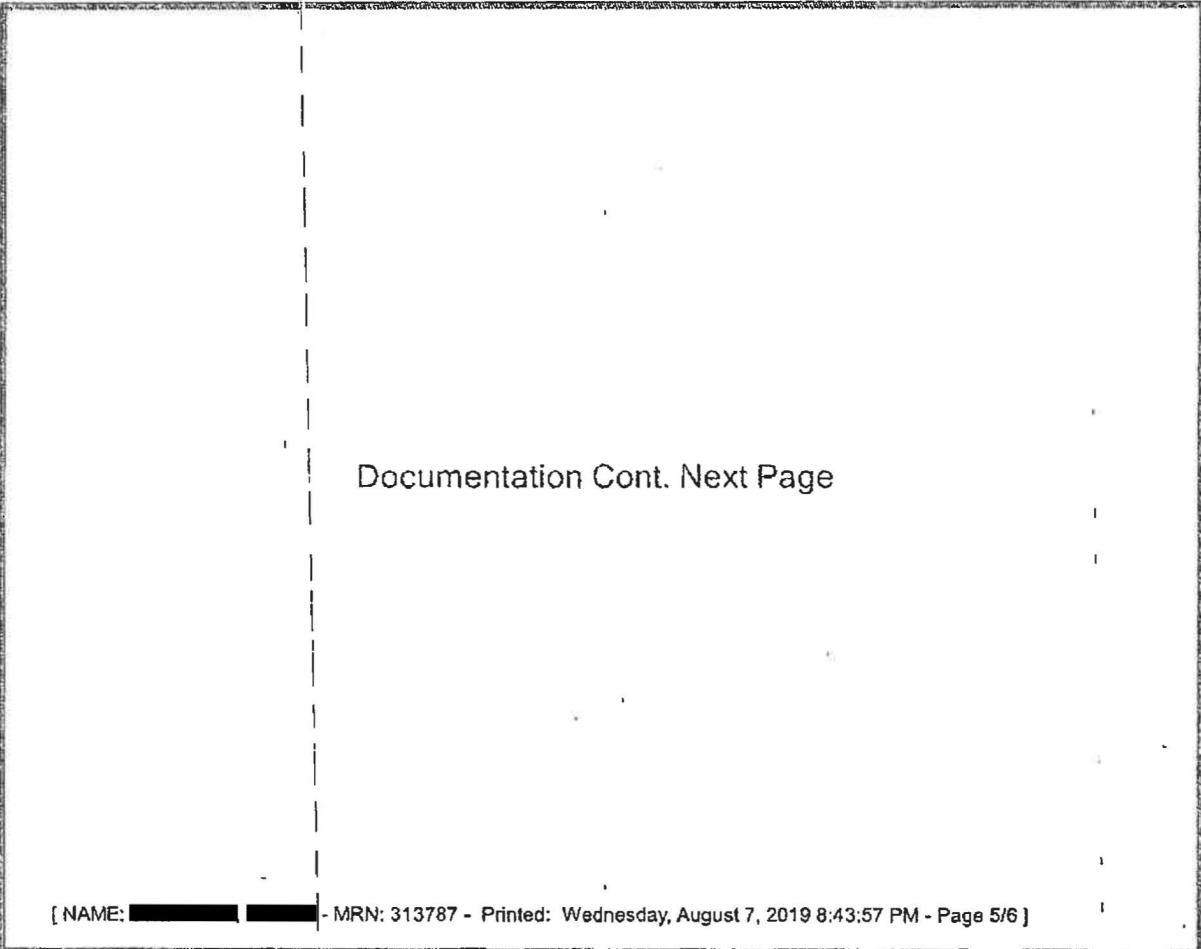

[ NAME: ██████████ - MRN: 313787 - Printed: Wednesday, August 7, 2019 8:43:57 PM - Page 5/6 ]

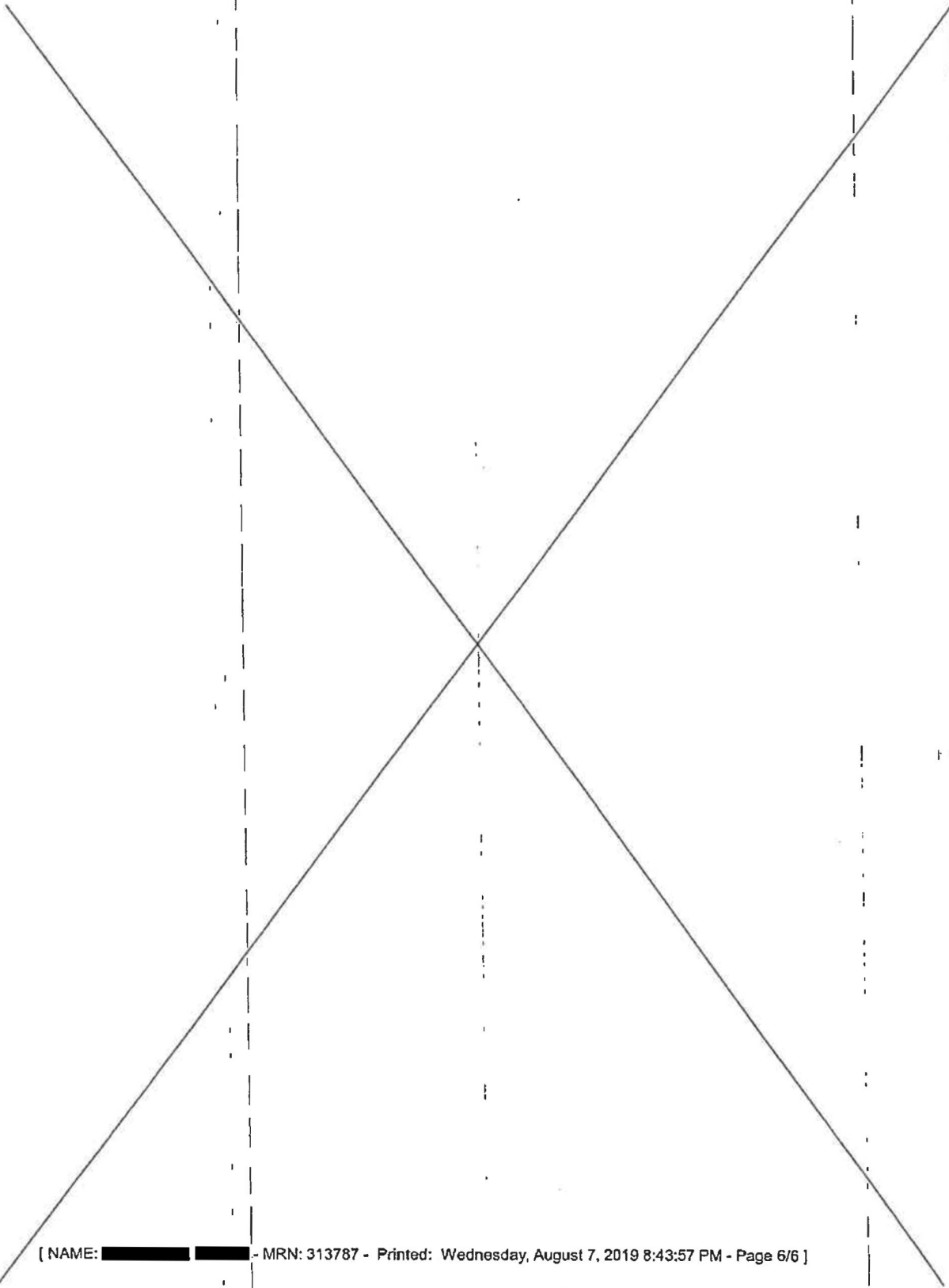

[ NAME: ██████████ - MRN: 313787 - Printed: Wednesday, August 7, 2019 8:43:57 PM - Page 6/6 ]

Patient: ██████████ MRN: 313787 Encounter: 3032684 Page 6 of 6

MARIA PARHAM HEALTH

Patient Profile

Allscripts Paragon Clinician Hub

Location: EMERGENCY DEPT 10 Fast Track ED 10

23-Sep-1981 (37Y) Male

Admit: 06-Aug-2019

MRN: 313787

Visit ID: 3032684

Demographics

Unverified

Calling Name: [REDACTED]

Primary Address  
WARREN CORRECTIONAL  
PO BOX 399  
MANSON, NC  
UNITED STATES

Phone Numbers

Phone Type: Phone Number  
Home Telephone Number: (252)456-3400

Driver's License:  
Social Security: XXX-XX-2624  
Race: Black or African American  
Ethnicity: Not Hispanic or Latino

Marital Status: Single  
Nationality:  
Religion:  
Status:

Preferred Language: English  
Communication Barrier:  
Language Ability Mode Expressed:  
Language Mode Received:  
Special Needs:  
Education Level:  
Birth Sex:  
Sexual Orientation:  
Gender Identity:  
Notes:

Patient Details

Admit Complaint: General weakness  
Admit Diagnosis:  
Isolation Order Codes:

Service: Emergency Room  
Fin Class: AGENCY  
Patient Type: EMERGENCY ROOM  
Discharge Date: 08/06/2019  
Discharge Status: Home  
Visit Status: Discharge  
Age: 37 YEARS  
Organ Donor: N

Code Status:  
Admit Weight: 230.00 lb  
Admit Height: 71 in  
Current Weight: 230.00 lb  
Current Height: 71 in  
BMI: 32.1  
BSA: 2.24  
Smoking Status:

Preferred Pharmacy Name:  
Pharmacy City:  
Pharmacy State:  
Pharmacy Zip:

Pharmacy Phone:  
Pharmacy Fax:

Advance Directives

Unverified

N/A  
Type:  
Effective Date: 08/06/2019 14:34  
Document in Chart: N  
Notes:

Custodian Name:  
Custodian Address:  
Custodian Phone:

Created on: 07-Aug-2019 06:09

Created by: OPERATIONS MIS

Page 1 of 3

MARIA PARHAM HEALTH

Patient Profile

Allscripts Paragon Clinician Hub

Location: EMERGENCY DEPT 10 Fast Track ED 10

23-Sep-1981 (37Y) Male

Admit: 06-Aug-2019

MRN: 313787

Visit ID: 3032684

Allergies

Last verified by: MEGAN ROBERTS, RN on 06-Aug-2019 14:42

No Known Drug Allergies

Reaction:

Sensitivity:

Severity:

Type: Drug Allergy

Onset Date:

Misc. Description:

Informant Name:

Informant Source:

Notes:

Last documented by: MEGAN ROBERTS, RN on 06-Aug-2019 14:42

Family History

Unverified

Adopted: N

No Family History Data

Health Concern & Goals

Unverified

No Health Concern & Goals Data

Immunizations

Unverified

No Immunizations Data

Implants

Unverified

No Implant Data

Home Medications

Unverified

No Home Medication Data

Pre-arrival Medications

Unverified

No Pre-Arrival Medication Data

Patient Reported Problems

Unverified

No Patient Reported Problem Data

Patient Reported Procedures

Unverified

No Patient Reported Procedure Data

Personal History - Education

Unverified

No Personal History Education Data

Personal History - Occupation

Unverified

No Personal History Occupation Data

Problem List - Current Visit

No Current Visit Problem and Procedure Data

Problem List - Full

No Full Problem and Procedure Data

Social History - Tobacco Use

Unverified

Created on: 07-Aug-2019 06:09

Created by: OPERATIONS MIS

Page 2 of 3

MARIA PARHAM HEALTH

Patient Profile

Allscripts Paragon Clinician Hub

██████████, ██████████

Location: EMERGENCY DEPT 10 Fast Track ED 10

23-Sep-1981 (37Y) Male

Admit: 06-Aug-2019

MRN: 313787

Visit ID: 3032684

No Social History - Tobacco Use Data

Social History - Alcohol Use

No Social History - Alcohol Use Data

Unverified

Social History - Recreational Drug Use

No Social History - Recreational Drug Use Data

Unverified

Patient Education

No Patient Education Data

Physicians

- Admitting - HENDERSON EMERGENCY PHYSICIANS
- Attending - DEVINDER GOLI
- Family Physician - PHYSICIAN NO
- Ordering - MICHAEL L. STEIGERWALD
- Primary Care Physician - PHYSICIAN NO
- Referring - PHYSICIAN NO

Documentation

Admit Weight:

Last Documented by: MEGAN ROBERTS, RN on 06-Aug-2019 14:40

Admit Height:

Last Documented by: MEGAN ROBERTS, RN on 06-Aug-2019 14:40

BMI:

Calculated field

BSA:

Calculated field

Error: Subreport could not be shown.

N/A:

Last Documented by: APRIL BOYD on 06-Aug-2019 14:34

Printed: 08/06/2019 14:42:18

Page 1 of 2

MARIA PARHAM HEALTH  
Emergency Department Triage Report



Patient: [REDACTED]

Visit ID: 3032684

Age: 37Y DOB: 09/23/1981

Sex: M

Acuity: 3

Triage System: Emergency severity index [ESI]

Med Rec: 313787

Chief Complaint: General weakness		Onset:	Head Circum.:
Triage D/T: 08/06/2019 14:38	Room/Bed: ED 10	EMT: EMS Unit: Radio Call: N	Infection Control: Universal
Arrival D/T: 08/06/2019 14:34	Arrived from: Other	Pre Hospital Care: [None entered]	Screening: Negative travel screen, No Signs/Symptoms Sepsis Screen Noted
Mode of Arrival: Stretcher	Accompanied by: Law Enforcement		Suicide Risk: Screened - No Suicide Risk
Informant: Self	Consent to Treat?:		Pregnant?: LMP:

**Patient Narrative:**  
Patient was found to be breathing but unresponsive bp per jail was 60 SBP but ems has had all normal bps. Patient is transgender prefers to be call "her, she". Patient is having emotional distress due to being transferred to a female facility since she has an altered "pee pee and no testicles". Patient alert and oriented upon arrival to ER. Patient fearful at this time.  
{ROBERTS, MEGAN 08/06/19 14:40}

Stroke Assessment Last Known Well: On Oxygen On Arrival: No Arrival Oxygen:  
NPO since: Last Intake Solid: D/T Last Intake Liquid: D/T

BP	Most recent vitals entered in triage	Temperature	Pulse	Respirations	SpO <sub>2</sub>	FSBS	GCS	Height
	98/59 mmHg	98.7 F	93 bpm	18	94%	135	15	71 in
Site:	Site:	Site:	Qty:	O <sub>2</sub> Del:	M - 6			Weight
Pos:		Qty:			V - 5			
Type:		Type:			E - 4			250 lb

Pain Assessment	Score: 0/10	Scale:	Location: no where
Character:			Non Verbal Signs:
Distribution:			Intensified By:
Radiation:			Relieved By:
Duration:			Goal:

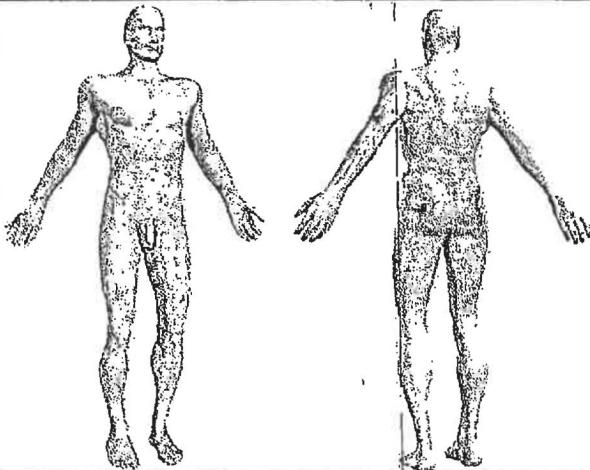

Dr: (Unassigned) Electronically Signed By: ROBERTS, MEGAN RN DI Signed: 08/06/2019 14:42:16  
PCP: NO, PHYSICIAN

Printed: 08/06/2019 14:42:18

Page 2 of 2

MARIA PARHAM HEALTH  
Emergency Department Triage Report



Patient: [REDACTED]

Visit ID: 3032684

Age: 37Y DOB: [REDACTED]

Sex: M

Acuity: 3

Triage System: Emergency severity index  
(ESI)

Med Rec: 313787

Dr: (Unassigned)  
PCP: NO, PHYSICIAN

Electronically  
Signed By: ROBERTS, MEGAN

RN

DI Signed: 08/06/2019 14:42:16

Patient: [REDACTED] MRN: 313787 Encounter: 3032684 Page 2 of 2



MARIA PARHAM HEALTH  
CPOE Orders Report  
08/06/2019

Patient Name: ██████████, ██████████  
Visit ID: 3032684  
Birthdate: ██████████ Sex: Male  
Location: EMERGENCY DEPT  
Current Problems:  
Allergies: No Known Drug Allergies

Attending: GOLI, DEVAINDER, MD  
Age: 37Y  
Room/Bed: ED 10

Med Rec No: 313787  
Arrival Date: 08/06/2019 14:34  
Discharged: 08/06/2019 20:00

CPOE Request: ADD Fully Processed:   
Order Code: CHM12 CHEM 12  
Type: LABORATORY STAT:   
Frequency: ONCE Start Date: Order Phys: STEIGERWALD, MICHAEL L., PA  
Priority: Stat Stop Date: Entered By: STEIGERWALD, MICHAEL L., PA  
Prep: Collected Date:  
Body Site: Collected By: # Days:  
Specimen Src: Collection Location: Total Qty: Qty Today: 0  
Call Results?   
Instructions:

CPOE #	Order #	Order Description	Start Date	Stop Date	Order Processed	Status
7242229	1	CHEM 12	08/06/2019 15:03	08/06/2019 15:03	08/06/2019 15:03	Dates Met

Activity Type	Activity Date	Performed By	Reason for Deferral or Cancellation
Electronically Signed by	08/06/2019 15:03	STEIGERWALD, MICHAEL L., PA	

CPOE Request: ADD Fully Processed:   
Order Code: PROTH PROTHROMBIN  
Type: LABORATORY STAT:   
Frequency: ONCE Start Date: Order Phys: STEIGERWALD, MICHAEL L., PA  
Priority: Stat Stop Date: Entered By: STEIGERWALD, MICHAEL L., PA  
Prep: Collected Date:  
Body Site: Collected By: # Days:  
Specimen Src: Collection Location: Total Qty: Qty Today: 0  
Call Results?   
Instructions:

CPOE #	Order #	Order Description	Start Date	Stop Date	Order Processed	Status
7242230	2	PROTHROMBIN	08/06/2019 15:03	08/06/2019 15:03	08/06/2019 15:03	Dates Met

Activity Type	Activity Date	Performed By	Reason for Deferral or Cancellation
Electronically Signed by	08/06/2019 15:03	STEIGERWALD, MICHAEL L., PA	

Fax Server 19/038 PAGE 19/038 3:47:15 PM 8/12/2019 Fax Server

MARIA PARHAM HEALTH  
CPOE Orders Report

Patient Name: ██████████, ██████████  
 Visit ID: 3032684  
 Birthdate: ██████████ Sex: Male  
 Location: EMERGENCY DEPT  
 Current Problems:  
 Allergies: No Known Drug Allergies

08/06/2019  
 Attending: GOLI, DEVAINDER, MD  
 Age: 37Y  
 Room/Bed: ED 10

Med Rec No: 313787  
 Arrival Date: 08/06/2019 14:34  
 Discharged: 08/06/2019 20:00

CPOE Request: ADD Fully Processed:   
 Order Code: ACTMN ACETAMINOPHEN  
 Type: LABORATORY STAT:   
 Frequency: ONCE Start Date: Order Phys: STEIGERWALD, MICHAEL L., PA  
 Priority: Stat Stop Date: Entered By: STEIGERWALD, MICHAEL L., PA  
 Prep: Collected Date:  
 Body Site: Collected By: # Days:  
 Specimen Src: Collection Location: Total Qty: Qty Today: 0  
 Call Results?   
 Instructions:

CPOE #	Order #	Order Description	Start Date	Stop Date	Order Processed	Status
7242231	3	ACETAMINOPHEN	08/06/2019 15:03	08/06/2019 15:03	08/06/2019 15:03	Dates Met

Activity Type	Activity Date	Performed By	Reason for Deferral or Cancellation
Electronically Signed by	08/06/2019 15:03	STEIGERWALD, MICHAEL L., PA	

CPOE Request: ADD Fully Processed:   
 Order Code: SAL SALICYLATE  
 Type: LABORATORY STAT:   
 Frequency: ONCE Start Date: Order Phys: STEIGERWALD, MICHAEL L., PA  
 Priority: Stat Stop Date: Entered By: STEIGERWALD, MICHAEL L., PA  
 Prep: Collected Date:  
 Body Site: Collected By: # Days:  
 Specimen Src: Collection Location: Total Qty: Qty Today: 0  
 Call Results?   
 Instructions:

CPOE #	Order #	Order Description	Start Date	Stop Date	Order Processed	Status
7242232	4	SALICYLATE	08/06/2019 15:03	08/06/2019 15:03	08/06/2019 15:03	Dates Met

Activity Type	Activity Date	Performed By	Reason for Deferral or Cancellation
Electronically Signed by	08/06/2019 15:03	STEIGERWALD, MICHAEL L., PA	

Report generated on: 08/07/2019 01:02

Page 2 of 6

Fax Server 8/12/2019 3:47:15 PM PAGE 20/038 Fax Server

MARIA PARHAM HEALTH

CPOE Orders Report

08/06/2019

Patient Name: ██████████, ██████████  
 Visit ID: 3032684  
 Birthdate: ██████████ Sex: Male  
 Location: EMERGENCY DEPT  
 Current Problems:  
 Allergies: No Known Drug Allergies

Attending: GOLI, DEVAINDER, MD  
 Age: 37Y  
 Room/Bed: ED 10

Med Rec No: 313787  
 Arrival Date: 08/06/2019 14:34  
 Discharged: 08/06/2019 20:00

CPOE Request: ADD Fully Processed:   
 Order Code: CBC CBC WITH AUTOMATED DIFF  
 Type: LABORATORY STAT:   
 Frequency: ONCE Start Date: ██████████  
 Priority: Stat Stop Date: ██████████  
 Prep: ██████████ Order Phys: STEIGERWALD, MICHAEL L., PA  
 Body Site: ██████████ Entered By: STEIGERWALD, MICHAEL L., PA  
 Specimen Src: ██████████ Collected Date: ██████████  
 Call Results?  Collected By: ██████████ # Days: ██████████  
 Instructions: ██████████ Collection Location: ██████████ Total Qty: ██████████ Qty Today: 0

CPOE #	Order #	Order Description	Start Date	Stop Date	Order Processed	Status
7242233	5	CBC WITH AUTOMATED DIFF	08/06/2019 15:03	08/06/2019 15:03	08/06/2019 15:03	Dates Met

Activity Type	Activity Date	Performed By	Reason for Deferral or Cancellation
Electronically Signed by	08/06/2019 15:03	STEIGERWALD, MICHAEL L., PA	

CPOE Request: ADD Fully Processed:   
 Order Code: TSH-R TSH REFLEX TO FT4  
 Type: LABORATORY STAT:   
 Frequency: ONCE Start Date: ██████████  
 Priority: Stat Stop Date: ██████████  
 Prep: ██████████ Order Phys: STEIGERWALD, MICHAEL L., PA  
 Body Site: ██████████ Entered By: STEIGERWALD, MICHAEL L., PA  
 Specimen Src: ██████████ Collected Date: ██████████  
 Call Results?  Collected By: ██████████ # Days: ██████████  
 Instructions: ██████████ Collection Location: ██████████ Total Qty: ██████████ Qty Today: 0

CPOE #	Order #	Order Description	Start Date	Stop Date	Order Processed	Status
7242234	6	TSH REFLEX TO FT4	08/06/2019 15:03	08/06/2019 15:03	08/06/2019 15:03	Dates Met

Activity Type	Activity Date	Performed By	Reason for Deferral or Cancellation
Electronically Signed by	08/06/2019 15:03	STEIGERWALD, MICHAEL L., PA	

Report generated on: 08/07/2019 01:02

Page 3 of 6

Fax Server 8/12/2019 3:47:15 PM PAGE 21/038 Fax Server

MARIA PARHAM HEALTH  
CPOE Orders Report

Patient Name: ██████████, ██████████ Med Rec No: 313787  
 Visit ID: 3032684 Attending: GOLI, DEVAINDER, MD 08/06/2019 Arrival Date: 08/06/2019 14:34  
 Birthdate: ██████████ Sex: Male Age: 37Y Discharged: 08/06/2019 20:00  
 Location: EMERGENCY DEPT Room/Bed: ED 10  
 Current Problems:  
 Allergies: No Known Drug Allergies

CPOE Request: ADD Fully Processed:   
 Order Code: BLDC2 BLOOD CULTURE X 2 (NOT PED)-Lactic Acid is included  
 Type: LABORATORY STAT:   
 Frequency: ONCE Start Date: Order Phys: STEIGERWALD, MICHAEL L., PA  
 Priority: Stat Stop Date: Entered By: STEIGERWALD, MICHAEL L., PA  
 Prep: Collected Date:  
 Body Site: Collected By: # Days:  
 Specimen Src: Collection Location: Total Qty: Qty Today: 0  
 Call Results?   
 Instructions:

CPOE #	Order #	Order Description	Start Date	Stop Date	Order Processed	Status
7242237	7	BLOOD CULTURE X 2 (NOT PED)-Lactic Acid is included	08/06/2019 15:03	08/06/2019 15:03	08/06/2019 15:03	Dates Met

Activity Type	Activity Date	Performed By	Reason for Deferral or Cancellation
Electronically Signed by	08/06/2019 15:03	STEIGERWALD, MICHAEL L., PA	

CPOE Request: ADD Fully Processed:   
 Order Code: CCUAR CLEAN CATCH URINALYSIS REFLEX TO CULTURE  
 Type: LABORATORY STAT:   
 Frequency: ONCE Start Date: Order Phys: STEIGERWALD, MICHAEL L., PA  
 Priority: Stat Stop Date: Entered By: STEIGERWALD, MICHAEL L., PA  
 Prep: Collected Date:  
 Body Site: Collected By: # Days:  
 Specimen Src: CLEAN CATCH Collection Location: Total Qty: Qty Today: 0  
 Call Results?   
 Instructions:

CPOE #	Order #	Order Description	Start Date	Stop Date	Order Processed	Status
7242235	8	CLEAN CATCH URINALYSIS REFLEX TO CULTURE	08/06/2019 15:03	08/06/2019 15:03	08/06/2019 15:03	Dates Met

Activity Type	Activity Date	Performed By	Reason for Deferral or Cancellation
Electronically Signed by	08/06/2019 15:03	STEIGERWALD, MICHAEL L., PA	

Report generated on: 08/07/2019 01:02

Page 4 of 6

Fax Server 8/12/2019 3:47:15 PM PAGE 22/038 Fax Server

MARIA PARHAM HEALTH

CPOE Orders Report

Patient Name: [REDACTED], [REDACTED] Med Rec No: 313787  
 Visit ID: 3032684 Attending: GOLI, DEVAINDER, MD Arrival Date: 08/06/2019 14:34  
 Birthdate: [REDACTED] Sex: Male Age: 37Y Discharged: 08/06/2019 20:00  
 Location: EMERGENCY DEPT Room/Bed: ED 10  
 Current Problems:  
 Allergies: No Known Drug Allergies

CPOE Request: ADD Fully Processed:   
 Order Code: MEDDS. DRUG SCREEN MEDICAL ONLY  
 Type: LABORATORY STAT:   
 Frequency: ONCE Start Date: [REDACTED] Order Phys: STEIGERWALD, MICHAEL L., PA  
 Priority: Stat Stop Date: [REDACTED] Entered By: STEIGERWALD, MICHAEL L., PA  
 Prep: Collected Date: [REDACTED]  
 Body Site: Collected By: [REDACTED] # Days: [REDACTED]  
 Specimen Src: Collection Location: [REDACTED] Total Qty: Qty Today: 0  
 Call Results?   
 Instructions:

CPOE #	Order #	Order Description	Start Date	Stop Date	Order Processed	Status
7242238	9	DRUG SCREEN MEDICAL ONLY	08/06/2019 15:03	08/06/2019 15:03	08/06/2019 15:03	Dates Met

Activity Type	Activity Date	Performed By	Reason for Deferral or Cancellation
Electronically Signed by	08/06/2019 15:03	STEIGERWALD, MICHAEL L., PA	

CPOE Request: ADD Fully Processed:   
 Order Code: CARDI CARDIAC ENZYMES (MARKERS)  
 Type: LABORATORY STAT:   
 Frequency: ONCE Start Date: [REDACTED] Order Phys: STEIGERWALD, MICHAEL L., PA  
 Priority: Stat Stop Date: [REDACTED] Entered By: STEIGERWALD, MICHAEL L., PA  
 Prep: Collected Date: [REDACTED]  
 Body Site: Collected By: [REDACTED] # Days: [REDACTED]  
 Specimen Src: Collection Location: [REDACTED] Total Qty: Qty Today: 0  
 Call Results?   
 Instructions:

CPOE #	Order #	Order Description	Start Date	Stop Date	Order Processed	Status
7242227	10	CARDIAC ENZYMES (MARKERS)	08/06/2019 15:03	08/06/2019 15:03	08/06/2019 15:03	Dates Met

Activity Type	Activity Date	Performed By	Reason for Deferral or Cancellation
Electronically Signed by	08/06/2019 15:03	STEIGERWALD, MICHAEL L., PA	

Report generated on: 08/07/2019 01:02

Page 5 of 6

Patient: [REDACTED] MRN: 313787 Encounter: 3032684 Page 5 of 6

GENERAL CONFIDENTIAL INFORMATION

Fax Server 8/12/2019 3:47:15 PM PAGE 23/038 Fax Server

MARIA PARHAM HEALTH

CPOE Orders Report

08/06/2019

Patient Name: ██████████, ██████████  
 Visit ID: 3032684  
 Birthdate: ██████████ Sex: Male  
 Location: EMERGENCY DEPT  
 Current Problems:  
 Allergies: No Known Drug Allergies

Attending: GOLI, DEVAINDER, MD  
 Age: 37Y  
 Room/Bed: ED 18

Med Rec No: 313787  
 Arrival Date: 08/06/2019 14:34  
 Discharged: 08/06/2019 20:00

CPOE Request: ADD Fully Processed:   
 Order Code: EKG EKG  
 Type: EKG Transport: STAT:   
 Frequency: ONCE Prep:  
 Priority: Stat Order Phys: STEIGERWALD, MICHAEL L., PA  
 Entered By: STEIGERWALD, MICHAEL L., PA  
 Instructions: Start Date: Stop Date:  
 # Days: Qty Today: 0  
 Total Qty:

CPOE #	Order #	Order Description	Start Date	Stop Date	Order Processed	Status
7242228	11	EKG	08/06/2019 15:03	08/06/2019 15:03	08/06/2019 15:03	Dates Met

Activity Type Activity Date Performed By Reason for Deferral or Cancellation  
 Electronically Signed by 08/06/2019 15:03 STEIGERWALD, MICHAEL L., PA

CPOE Request: ADD Order View Order  
 Order Text: Sodium Chloride 0.9 % 1,000 mL intravenously once  
 Start Date: Stop Date: Order Phys: STEIGERWALD, MICHAEL L., PA  
 Entered By: STEIGERWALD, MICHAEL L., PA

CPOE #	Rx #	Order Description	Start Date	Stop Date	Order Processed
7242707	3439900	NS 0.9 % 1,000 ML	08/06/2019-19:00	08/06/2019 20:01	08/06/2019 18:04

Activity Type Activity Date Performed By Reason for Deferral or Cancellation  
 Electronically Signed by 08/06/2019 17:55 STEIGERWALD, MICHAEL L., PA

Ordering Physicians:  
 MSED STEIGERWALD, MICHAEL L., PA

Fax Server 24/038 PAGE 24/038 8/12/2019 3:47:15 PM PAGE 24/038 Fax Server

Fax Server

8/12/2019 3:47:15 PM PACE 25/038

8/12/2019 3:47:15 PM PACE 25/038

Fax Server

Last: [REDACTED]  
First: Kelvin  
ID: Eo  
DOB: 23-Sep-1981  
Age: 37yr  
Sex: Female  
Tech: Ag  
Dept: Ed Room: 10

06-Aug-2019 16:36:16

Vent rate 72 BPM  
PR int 158 ms  
QRS dur 110 ms  
QT/QTc 393/418 ms  
P-R-T axes 55° 30° 40°

SINUS RHYTHM  
NORMAL ECG

UNCONFIRMED REPORT

3032684 Age: 37Y  
MR#: 313787 ER10  
Adm: 08/06/2019 14:34 DOB: 09/23/1981

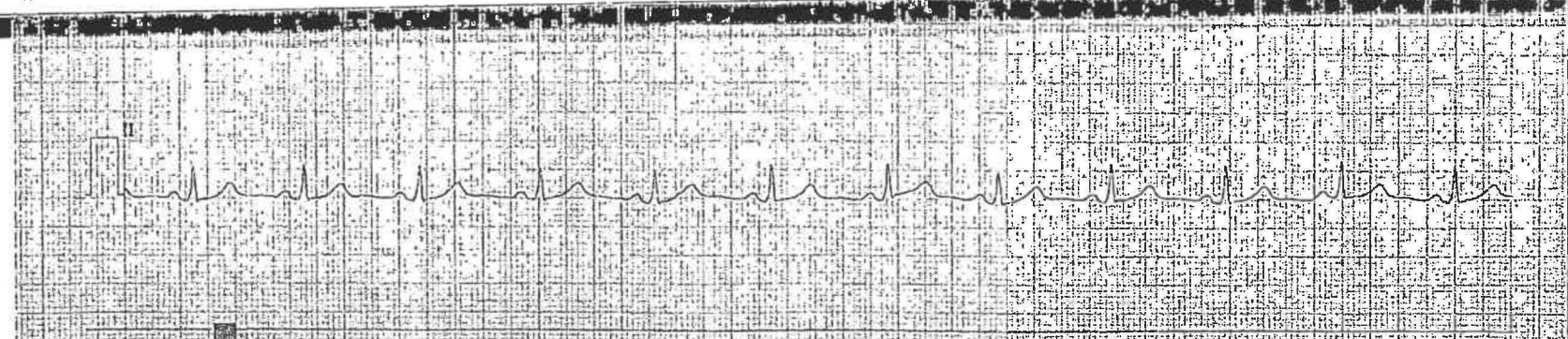
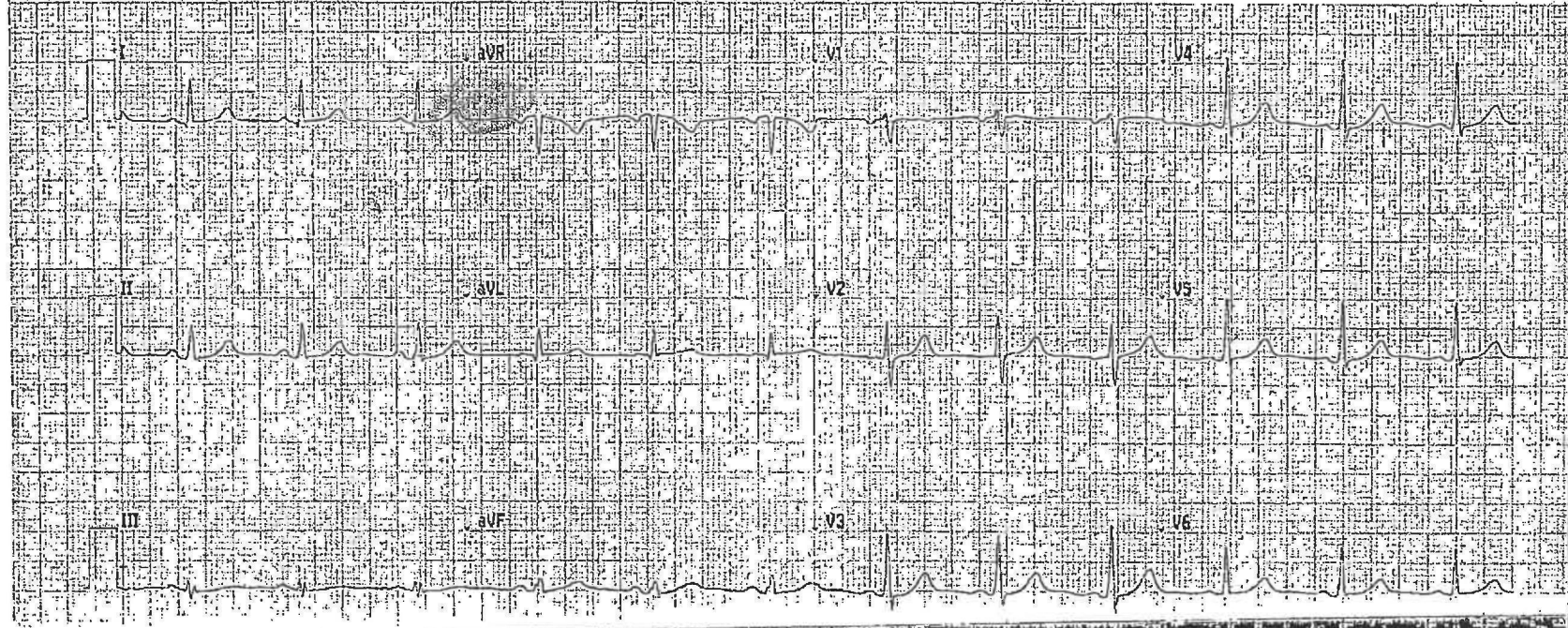

115240258990

Naria Pacham ED Mortara QUINTO

Site # 0 Cart # 10 Version 1.2.1 Sequence #20208 25mm/s 10mm/mV 0.05-40 Hz H

REGIDEN # 1016  
3100-026-59

Patient: [REDACTED] MRN: 313787 Encounter: 3032684 Page 1 of 1

GENERAL CONFIDENTIAL INFORMATION

DAC 1937

Maria Parham Health  
Medical Diagnostic Lab  
566 Ruin Creek Road  
Henderson, NC 27536  
Adm Dr: EMERGENCY PHYSICIANS

Pt: [REDACTED]  
SS#: [REDACTED] - 2624  
MR#: 313787  
Pt #: 3032684  
Att Dr: GOLI, DEVAINDER

Rm-Bed: DISCH (ER 10)  
Adm: 08/06/2019  
Disc: 08/06/2019  
DOB: [REDACTED] M

\*\*\*\*\* Hematology \*\*\*\*\*

BLOOD  
Collected 08/06  
15:03  
Released 08/06  
15:15  
WBC 7.1  
RBC 4.73  
Hgb 12.9 L  
HCT 41.3  
MCV 88  
MCH 27.3  
MCHC 31.1 L  
RDW 14.1  
PLT 297  
MPV 10.2  
Neutro# 4.9  
Lymph# 1.5  
Monos# 0.4  
Eos# 0.12  
Baso# 0.0  
Dif Type See Note<sup>1</sup>  
Neutros% 70  
Lymphs% 22  
Monos% 6  
Eosins% 2  
Basos% 0

Reference	Units
4.0-11.0	X10 <sup>9</sup> /UL
4.50-6.00	X10 <sup>6</sup> /UL
13.5-18.0	g/dl
40.0-54.0	%
80-100	fL
27.0-33.0	pg
32.0-37.0	g/dl
11.0-16.0	%
150-400	X10 <sup>3</sup> /UL
7.4-10.4	fL
2.0-8.6	X10 <sup>9</sup> /UL
0.8-4.0	X10 <sup>9</sup> /UL
0.0-0.9	X10 <sup>9</sup> /UL
0.05-0.15	X10 <sup>9</sup> /UL
0.0-0.2	X10 <sup>9</sup> /UL
40-70	%
20-44	%
1-13	%
0-6	%
0-0	%

<sup>1</sup>Automated Diff

\*\*\*\*\* Coagulation \*\*\*\*\*

BLOOD  
Collected 08/06  
15:03  
Released 08/06  
16:16  
Prothrombin 9.3 L  
INR 0.9

Reference	Units
9.6-11.1	Seconds
0.9-1.1	

Date Printed: 08/12/2019 06:32  
Pt # 3032684  
Page 1 of 7

Pt: [REDACTED]  
ER FINAL MR REPORT

Bed-Rm: DISCH (ER 10)  
MR# 313787



Maria Parham Health  
Medical Diagnostic Lab  
566 Ruin Creek Road  
Henderson, NC 27536  
Adm Dr: EMERGENCY PHYSICIANS

Pt: [REDACTED]  
SS#: [REDACTED] - 2624  
MR#: 313787  
Pt #: 3032684  
Att Dr: GOLI, DEVAINDER

Rm-Bed: DISCH (ER 10)  
Adm: 08/06/2019  
Disc: 08/06/2019  
DOB: [REDACTED] M

\*\*\*\*\* Urinalysis \*\*\*\*\*

CLEAN CATCH  
Collected 08/06 16:01  
Released 08/06 16:17  
Color Yellow  
Clarity Clear  
SG 1.020  
pH 6.5  
Protein + \*  
Glu Neg  
Ketone Neg  
Blood Neg  
Bilirub Neg  
Uro Norm  
Leuk Neg  
Nitrite Neg  
WBC'S 0-5  
RBC's None Seen  
Bact None Seen  
Epi the 0-5  
REFLEX Comment:

Reference Units  
1.00-1.055  
5.0-1.0  
Neg  
Neg  
Neg  
Neg  
Neg  
Norm mg/dL  
Neg  
Neg  
0-5, None Seen hpf  
0-1, None Seen hpf  
None Seen hpf  
None Seen, 0-5 hpf

<sup>2</sup>Culture not indicated, please contact the lab within 24 hours if culture is desired

Date Printed:08/12/2019 06:32  
Pt # 3032684  
Page 2 of 7

Pt: [REDACTED]  
ER FINAL MR REPORT

Bed-Rm: DISCH (ER 10)  
MR# 313787

**Marla Parham Health**  
 Medical Diagnostic Lab  
 566 Ruin Creek Road  
 Henderson, NC 27536  
 Adm Dr: EMERGENCY PHYSICIANS

Pt: [REDACTED]  
 SS#: - - 2624  
 MR#: 313787  
 Pt #: 3032684  
 Att Dr: GOLI, DEVAINDER

Rm-Bed: DISCH (ER 10)  
 Adm: 08/06/2019  
 Disc: 08/06/2019  
 DOB: [REDACTED] M

\*\*\*\*\* Chemistry \*\*\*\*\*

	08/06 15:03 <sup>5</sup>	08/06 15:03	08/06 15:03		
<b>BLOOD</b>					
Collected	08/06 15:03 <sup>5</sup>	08/06 15:03	08/06 15:03		
Released	08/06 16:25	08/06 16:22	08/06 15:42	Reference	Units
TP		7.1		6.5-8.0	g/dl
Alb		3.8		3.7-5.5	g/dl
Ca		9.2		8.5-10.5	mc/dl
Glu		99		50-110	mg/dl
Bun		21	H	5-20	mg/dl
Creat		1.6 <sup>4</sup>	H	0.5-1.2	mg/dl
TBil		0.4		0.1-1.0	mg/dl
Alp		61		40-120	U/L
AST		24		17-37	U/L
ALT		15		5-40	U/L
CPK		110		20-250	U/L
CK-MB		1		0-5	ng/mL
% RI		1 <sup>6</sup>			
Trop I			<0.01 <sup>6</sup>	0.00-0.04	ng/ml
Na		138		135-145	mEq/L
K+		5.0		3.5-5.0	mEq/L
Cl		105		100-110	mEq/L
CO2		23		21-31	mEq/L
Anion G		10		4-13	mEq/L
Glob		3.3		2.0-3.5	g/dl
TSH			1.88	0.350-4.780	uIU/mL
Salicy		<4.0 <sup>4</sup>	L	15.0-20.0	mg/dl
Acetamin		<10.0	L	10.0-30.0	ug/mL
GFR		52	L	90-130	ml/min/1.73m <sup>2</sup>
Lactic A	2.6 <sup>7</sup>	HC		0.5-2.0	mmol/L

<sup>3</sup>First repeat Lactic Acid has been ordered based upon Sepsis Protocol.

Second repeat Lactic Acid at 6 hours, has been ordered based upon Sepsis Protocol.

<sup>4</sup>Note: Per Beckman Coulter, Inc, "The medications Temozolomide, Metamizole (Dipyrone), Sulfasalazine, and Sulfapyridine may interfere and falsely depress results for this assay."

<sup>5</sup>Result was changed by IF on 08/06/2019 16:22. The result was previously reported as no value.

<sup>6</sup>Troponin Result Evaluation:

0.00 - 0.04 ng/ml = normal

0.04 - 0.06 ng/ml = elevated. Reported with "H" flag.

> 0.06 = reported as "HC" (High Critical)

Date Printed:08/12/2019 06:32  
 Pt # 3032684  
 Page 3 of 7

Pt: [REDACTED]  
 ER FINAL MR REPORT

Bed-Rm: DISCH (ER 10)  
 MR# 313787

**Maria Parham Health**

Medical Diagnostic Lab  
566 Rain Creek Road  
Henderson, NC 27536

Adm Dr: EMERGENCY PHYSICIANS

Pt: [REDACTED]  
SS#: [REDACTED] - 2624  
MR#: 313787  
Pt #: 3032684  
Att Dr: GOLI, DEVAINDER

Rm-Bed: DISCH (ER 10)  
Adm: 08/06/2019  
Disc: 08/06/2019  
DOB: [REDACTED] M

Test performed by Siemens Centaur TnI-Ultra assay. The 99<sup>th</sup> percentile troponin level as defined by WHO guidelines for this assay is 0.04 ng/mL. Troponin I results that demonstrate a rising or falling pattern with at least one value above 0.04 ng/mL and accompanied by clinical presentation of acute myocardial necrosis and EKG or imaging evidence of ischemic myocardial damage are indicative of MI. Note that one troponin I result > the 99<sup>th</sup> percentile is not diagnostic, and also that a stable pattern of elevated troponin results is not indicative of MI.

Note: The manufacturer has confirmed that this analyte can be falsely depressed if:

1. N-Acetyl Cysteine (NAC) is administered in therapeutic concentrations for the treatment of acetaminophen overdose.
2. Medications Metamizole (Dipyrone), Sulfasalazine, or Sulfapyridine have been administered.

RESULTED TO MEGAN RN/ ED VRB BY SCG @ 1625.

Date Printed: 08/12/2019 06:32  
Pt # 3032684  
Page 4 of 7

Pt: [REDACTED]  
ER FINAL MR REPORT

Bed-Rm: DISCH (ER 10)  
MR# 313787

Patient: [REDACTED] MRN: 313787 Encounter: 3032684 Page 4 of 7

**Marla Parham Health**  
 Medical Diagnostic Lab  
 566 Ruin Creek Road  
 Henderson, NC 27536  
 Adm Dr: EMERGENCY PHYSICIANS

Pt: [REDACTED]  
 SS#: [REDACTED] - 2624  
 MR#: 313787  
 Pt #: 3032684  
 Att Dr: GOLI, DEVAINDER

Rm-Bed: DISCH (ER 10)  
 Adm: 08/06/2019  
 Disc: 08/06/2019  
 DOB: [REDACTED] M

\*\*\*\*\* Drug Screening \*\*\*\*\*

Urine Random Collection Collected	08/06 15:03	
Released	08/06 16:14	Reference
Amphetamine Medical	Negative	Negative
Barbiturate	Negative	Negative
Benzodiazepines	Negative	Negative
Cocaine	Negative	Negative
Opiate	Negative	Negative
PCP	Negative	Negative
THC Marijuana	Negative*	Negative
Creatinine Urine Random	243	20-370

\*

Test Groups:	Cutoff Levels (ng/ml)
Amphetamine	1000
Barbiturate	200
Benzodiazepines	200
Cocaine	300
Marijuana	50
Opiate	2000
PCP	25

Specimen is dilute if Urine Creatinine is less than 20 mg/dl.  
 For medical purposes only for all drugs; Chain of Custody not maintained!!!  
 Results not confirmed.; False positives may occur.

Date Printed: 08/12/2019 06:32  
 Pt # 3032684  
 Page 5 of 7

Pt: [REDACTED]  
 ER FINAL MR REPORT

Bed-Rm: DISCH (ER 10)  
 MR# 313787

Fax Server

8/12/2019 3:47:15 PM PAGE 31/038 Fax Server

Maria Parham Health  
Medical Diagnostic Lab  
566 Ruin Creek Road  
Henderson, NC 27536  
Adm Dr: EMERGENCY PHYSICIANS

Pt: [REDACTED]  
SS#: [REDACTED] - [REDACTED] - 2624  
MR#: 313787  
Pt #: 3032684  
Att Dr: GOLI, DEVAINDER

Rm-Bed: DISCH (ER 10)  
Adm: 08/06/2019  
Disc: 08/06/2019  
DOB: [REDACTED] M

\*\*\*\*\* Microbiology \*\*\*\*\*

**Blood Culture Results:**

Test Name: Blood Culture Set B  
Antibiotic:  
Collected Date: 08/06/2019 16:00  
Received Date: 08/06/2019 15:52 Status: Final

Blood Culture (Final)  
No Growth After 5 Days

Sample Received in Lab (Final)  
Sample Received in Lab

Test Name: Blood Culture Set A  
Antibiotic:  
Collected Date: 08/06/2019 15:50  
Received Date: 08/06/2019 15:51 Status: Final

Blood Culture (Final)  
No Growth After 5 Days

Sample Received in Lab (Final)  
Sample Received in Lab

Date Printed: 08/12/2019 06:32  
Pt # 3032684  
Page 6 of 7

Pt: [REDACTED]  
ER FINAL MR REPORT

Bed-Rm: DISCH (ER 10)  
MR# 313787

Patient: [REDACTED] MRN: 313787 Encounter: 3032684 Page 6 of 7

**Maria Parham Health**  
Medical Diagnostic Lab  
566 Ruin Creek Road  
Henderson, NC 27536  
Adm Dr: EMERGENCY PHYSICIANS

Pt: [REDACTED]  
SS#: [REDACTED] - 2624  
MR#: 313787  
Pt #: 3032684  
Att Dr: GOLI, DEVAINDER

Rm-Bed: DISCH (ER 10)  
Adm: 08/06/2019  
Disc: 08/06/2019  
DOB: [REDACTED] M

\*\*\* Canceled Work \*\*\*

Collection Date	Specimen	Test Name	Reason
08/06/2019 21:03	BLOOD	Reflexed Lactic Acid Six Hour	Cancelled-Patient Discharged
08/06/2019 18:03	BLOOD	Reflexed Lactic Acid 3 Hour	Cancelled-Patient Discharged

Date Printed:08/12/2019 06:32  
Pt # 3032684  
Page 7 of 7

Pt: [REDACTED]  
ER FINAL MR REPORT

Bed-Rm: DISCH (ER 10)  
MR# 313787

Fax Server

8/12/2019 3:47:15 PM PAGE 33/038 Fax Server

Report Date: 08/06/2019

MARIA PARHAM HEALTH  
Medication Administration Record

08/07/2019 07:08:16  
Page 1 of 1

Patient: [REDACTED]	Admitted: 08/06/2019 14:34	Attending: GOLI, DEVAINDER
Visit ID: 3032684	Location: EMERGENCY DEPT ED 10	
Gender: M	Age: 37Y	Weight: 230 lbs
DOB: [REDACTED]	Height: 71 in	BMI: 32.1

Allergy	Severity	Reaction	Allergy Date
No Known Drug Allergies			

**IV**

Medication	Dose	Brand	Form	Start	Stop	07:00-18:59	19:00-06:59
<input checked="" type="checkbox"/> NS [0.9%] PARENTERAL SOLUTION INTRAVENOUS ONCE [ 1 X 1000 ML [0.9%] PER DOSE ]	1,000 ML	SODIUM CHLORIDE 0.9 %	PARENTERAL SOLUTION	08/06/19 19:00	08/06/19 20:01		19:00
DOCUMENT START AND STOP TIMES ON MAR!!							
RX#: 3439900							

Today's Date 9/6/19



Restrictive Devices Flowsheet

**Restrictive Devices**  
 Right wrist handcuffed to the bed  
 Left wrist handcuffed to the bed  
 Right ankle handcuffed to the bed  
 Left ankle handcuffed to the bed  
 Other \_\_\_\_\_

Wrist shackles  
 Ankles shackles  
 N/A

**Observation codes**  
 Sitting (SI)  
 Sleeping (SL)  
 Lying down (LD)  
 Ambulating (AMB)  
 Calm (CA)  
 Other \_\_\_\_\_  
 N/A  
 Guards present (GP)  
 Name of law enforcement agency: \_\_\_\_\_

Was the Nursing Supervisor notified  No /  Yes Date: \_\_\_\_\_ Time: \_\_\_\_\_

Was Physician notified:  No /  Yes Name: \_\_\_\_\_ Date: \_\_\_\_\_ Time: \_\_\_\_\_

**Section 2 Ongoing Monitoring** Place initials in box when intervention is performed.

TIME	1430	1630	1830						
1. Visual check	AG	AG	AG						
2. Skin/circulation checks	AG	AG	AG						
3. Position changed RDM	AG	AG	AG						
4. NPO									
5. PO fluids offered									
6. Bathroom privileges	AG	AG	AG						
7. Patient comfortable	AG	AG	AG						
8. Privacy provided	AG	AG	AG						
9. Meal offered/served									
10. Bath/shower									
11. Hygiene									
12. Ambulating with staff escort									
13. Urinal at bedside									
14. Other									
15. N/A									

Put asterisk in box if adding narrative to nurses notes

Initials	Signature	Title	Initials	Signature	Title
AG	<i>[Signature]</i>		RN		

Restrictive Devices Flow sheet  
 Maria Parham Medical Center  
 Q: 04/16 Form# 1801

3032684 Age: 37Y  
 MR#: 313787 ER10  
 Admit: 08/06/2019 14.34 DOB: 09/23/1981



<b>MARIA PARHAM HEALTH</b>		
<b>Daily Focus Assessment Report</b>		
08/06/2019 14:34 through 08/07/2019 05:12		
Patient Name:	██████████	
Visit ID:	3032684	MR Number: 313787      DOB: ██████████
Admitted:	08/06/2019 14:34	Attending: HENDERSON EMERGENCY PHYSICIANS
Admitting Diagnosis:		

Assessment Date	Entry Date
<b>Pain</b>	
Entered By: MEGAN ROBERTS, RN	
Pt. Location: EMERGENCY DEPT ED 10	
08/06/2019 14:40	08/06/2019 14:40
Pain Assessment	Pain Location: no where
	Pain Scale: Numeric
	Pain Score: 0/10

Assessment Date	Entry Date
<b>CRITICAL VALUES</b>	
Entered By: MEGAN ROBERTS, RN	
Pt. Location: EMERGENCY DEPT ED 10	
08/06/2019 16:25	08/06/2019 18:15
Provider Called	Mike Steigerwald
Read-Back and Verified. If no, reason why?	Yes
Name of Test and Results Reported	Lactic 2.6
Time Provider Called:	08/06/2019 16:26

Assessment Date	Entry Date
<b>Discharge - DC</b>	
Entered By: ANGELA GRADY, RN	
Pt. Location: EMERGENCY DEPT ED 10	
08/06/2019 20:00	08/06/2019 20:00
Discharged	Law Enforcement
Condition	Stable
Departure Time From ED:	08/06/2019 20:00
IV Access	IV Removed
L O C	Alert
Mode of Departure	Ambulatory
Notified of disposition/ instructions given to: Patient	08/06/2019 20:00
	Law Enforcement
Plan of Care Discussed	Follow-up with personal physician
Special Precautions	None
Type of Instructions	Written Materials
	Verbal Explanation

08/07/2019 05:12

NOTE: All strikeouts were executed by person making original entry.

Page 1 of 1

<b>MARIA PARHAM HEALTH</b>			
Vital Sign Report			
08/06/2019 14:34 Through 08/07/2019 05:12			
Patient Name:	██████████	Med Rec No:	313787
Visit Id:	3032684	Admitted:	08/06/2019 14:34
Birth Date:	██████████	Discharged:	08/06/2019 20:00
Attend Phys:	DEVAINDER GOLI		

	Assess Date/Time: 08/06/2019 14:38	Assess Date/Time: 08/06/2019 15:20	Assess Date/Time: 08/06/2019 19:59
Vital Type	Bed: ED 10	Bed: ED 10	Bed: ED 10

The cells below display the Vital Signs, Notes, Documenter, Co-signer (if applicable), and Date/Time entered.

BMI*	32.1			
BP	98/59		107/74	
	08/06/2019 14:40		08/06/2019 19:59	
	By: MDR		By: ACG	
BP Mean NIBP 2		77		
		08/06/2019 15:49		
		By: MDR		
BP,NIBP 1		99/65		
		08/06/2019 15:49		
		By: MDR		
BSA*	2.24			
Ht	71 in			
	08/06/2019 14:40			
	By: MDR			
O2 Sat %			100.0%	
			Room Air	
			08/06/2019 19:59	
			By: ACG	
O2 Sat%,PulseOx	94.0%	99.0%		
	08/06/2019 14:40	Room Air		
	By: MDR	08/06/2019 15:49		
		By: MDR		
Pulse	93	82	70	
	08/06/2019 14:40	08/06/2019 15:49	08/06/2019 19:59	
	By: MDR	By: MDR	By: ACG	
Resp	18		16	
	08/06/2019 14:40		08/06/2019 19:59	
	By: MDR		By: ACG	
Temp	98.7 F			
	08/06/2019 14:40			
	By: MDR			

\*\*\*Continued On Next Page...\*\*\*

08/07/2019 05:12

NOTE: All strikeouts were executed by person making original entry.

Page 1 of 2

Patient: ██████████ MRN: 313787 Encounter: 3032684 Page 1 of 2

<b>MARIA PARHAM HEALTH</b>			
<b>Vital Sign Report</b>			
08/06/2019 14:34 Through 08/07/2019 05:12			
Patient Name:	██████████	Med Rec No:	313787
Visit Id:	3032684	Admitted:	08/06/2019 14:34
Birth Date:	██████████	Discharged:	08/06/2019 20:00
Attend Phys:	DEVAINDER GOLI		

	Assess Date/Time:	Assess Date/Time:	Assess Date/Time:
	08/06/2019 14:38	08/06/2019 15:20	08/06/2019 19:59
Vital Type	Bed: ED 10	Bed: ED 10	Bed: ED 10

The cells below display the Vital Signs, Notes, Documenter, Co-signer (if applicable), and Date/Time entered.

Wt	230 lbs				
	08/06/2019 14:40				
	By: MDR				

\* = calculation

Staff IDs:-----

ACG : ANGELA GRADY, RN

MDR : MEGAN ROBERTS, RN

08/07/2019 05:12

NOTE: All strikeouts were executed by person making original entry.

Page 2 of 2

Patient: ██████████ MRN: 313787 Encounter: 3032684 Page 2 of 2

**North Carolina Department of Public Safety  
Clinical Encounter**

Offender Name: ██████████, ██████████	Sex: M	Race: BLACK	Off #: 0618705
Date of Birth: ██████████	Provider: Ross, Susan J RN	Facility: WARR	Unit: VANA-
Encounter Date: 08/06/2019 21:10			

Medical Trip Return encounter performed at Clinic.

**SUBJECTIVE:**

**COMPLAINT 1**      **Provider:** Ross, Susan J RN

**Chief Complaint:** Other Problem  
**Subjective:** I don't want to go to the hole.  
**Pain Location:**  
**Pain Scale:**  
**Pain Qualities:**  
**History of Trauma:**  
**Onset:**  
**Duration:**  
**Exacerbating Factors:**  
**Relieving Factors:**  
**Comments:**

**OBJECTIVE:**

**Pulse:**

<u>Date</u>	<u>Time</u>	<u>Rate Per Minute</u>	<u>Location</u>	<u>Rhythm</u>	<u>Provider</u>
08/06/2019	21:10 WARR	87			Ross, Susan J RN

**Blood Pressure:**

<u>Date</u>	<u>Time</u>	<u>Value</u>	<u>Location</u>	<u>Position</u>	<u>Cuff Size</u>	<u>Provider</u>
08/06/2019	21:10 WARR	139/89				Ross, Susan J RN

**Exam:**

**ASSESSMENT:**

Affect-Anxious  
 Offender returns from trip tp local ER stable but distraught at having to go to RHU.

**PLAN:**

**Disposition:**

Return Immediately if Condition Worsens

**Patient Education Topics:**

<u>Date Initiated</u>	<u>Format</u>	<u>Handout/Topic</u>	<u>Provider</u>	<u>Outcome</u>
08/06/2019	Counseling	Access to Care	Ross, Susan	Verbalizes Understanding

---

Offender Name: [REDACTED], [REDACTED]  
Date of Birth: [REDACTED]  
Encounter Date: 08/06/2019 21:10

Sex: M Race: BLACK  
Provider: Ross, Susan J RN

Off #: 0618705  
Facility: WARR  
Unit: VANA-

---

**Co-Pay Required:** No      **Cosign Required:** No

**Telephone/Verbal Order:** No

**Standing Order:** No

Completed by Ross, Susan J RN on 08/06/2019 21:13

## North Carolina Department of Public Safety Clinical Encounter

Offender Name: ██████████, ██████████		Off #: 0618705
Date of Birth: ██████████	Sex: M Race: BLACK	Facility: WARR
Encounter Date: 08/06/2019 21:14	Provider: Ross, Susan J RN	Unit: VANA-

Restrictive Housing Check encounter performed at Clinic.

**SUBJECTIVE:**

**COMPLAINT 1**      **Provider:** Ross, Susan J RN

**Chief Complaint:** Other Problem  
**Subjective:** I don't want to go to the hole.  
**Pain Location:**  
**Pain Scale:**  
**Pain Qualities:**  
**History of Trauma:**  
**Onset:**  
**Duration:**  
**Exacerbating Factors:**  
**Relieving Factors:**  
**Comments:**

**OBJECTIVE:**

**Exam:**

**ASSESSMENT:**

Affect-Anxious  
 Offender is worried about going to RHU and is afraid they will harm themself. Offender is tearful and very emotional.

**PLAN:**

**Disposition:**

Follow-up at Sick Call as Needed

**Patient Education Topics:**

<u>Date Initiated</u>	<u>Format</u>	<u>Handout/Topic</u>	<u>Provider</u>	<u>Outcome</u>
08/06/2019	Counseling	Compliance - Treatment	Ross, Susan	Verbalizes Understanding

**Co-Pay Required:** No      **Cosign Required:** No  
**Telephone/Verbal Order:** No  
**Standing Order:** No

Completed by Ross, Susan J RN on 08/06/2019 21:17

**North Carolina Department of Public Safety  
On-Call SIB Consult**

Offender Name: ██████████, ██████████ Off #: 0618705  
 Date of Birth: ██████████ Sex: M Facility: WARR  
 Date: 08/06/2019 20:42 Provider: Udejaja, Chimezie A M.A. Staff

**Treatment Setting**

Outpatient Program at WARREN CI.

**Reason for Call/Details**

Staff Psychologist was called by OIC on 08/06/2019 at 2042 hours. OIC informed staff psychologist that inmate had threatened to kill himself after returning from the hospital due to not wanting to return to his cell in Restrictive Housing (RH). Inmate was believed to have been using the drug "K2" earlier, and was described as being "high" by Corrections staff. Inmate was placed on SIB precautions as a result.

**Immediate Plan**

Inmate ██████████ will be placed on Self-Injury Precautions and will be seen for a re-evaluation within 24 hours.

**Follow Up**

Within 24 hrs

**New Non-Medication Orders:**

<u>Order</u>	<u>Frequency</u>	<u>Duration</u>	<u>Details</u>	<u>Ordered By</u>
Observation	One Time		Inmate on SIB precautions with property per policy.  1-to-1 observation	Udejaja, Chimezie A M.A. Staff Psychologist

**Discontinue Reason:**

**Order Date:** 08/06/2019  
**End Date:**

**Schedule:**

<u>Activity</u>	<u>Date Scheduled</u>	<u>Scheduled Provider</u>
Self-Injury Risk Assessment	08/07/2019 00:00	Psychologist
Transgender inmate threatened to kill self after refusing to return to cell in RH. Inmate was believe to be using "K2" prior to return from hospital, according to OIC. Placed on SIB precautions.		

**Co-Pay Required:** No      **Cosign Required:** No  
**Telephone/Verbal Order:** No  
**Standing Order:** No

Completed by Udejaja, Chimezie A M.A. Staff Psychologist on 08/07/2019 07:49

**North Carolina Department of Public Safety  
Self-Injury Risk Assessment**

Offender Name: ██████████, ██████████ Off #: 0618705  
 Date of Birth: ██████████ Sex: M Facility: WARR  
 Date: 08/07/2019 10:30 Provider: Hodges, Rayshone Psy.D Contract Psychologist

**Type of Housing:** Restrictive Housing

**FINDINGS**

This assessment and the resulting recommendations are based on the following sources of information:  
 Clinical Interview, Custody Staff, Record Review

**Reason for Referral**

Staff Psychologist was called by OIC on 08/06/2019 at 2042 hours. OIC informed staff psychologist that inmate had threatened to kill herself after returning from the hospital due to not wanting to return to his cell in Restrictive Housing (RH). Inmate was believed to have been using the drug "K2" earlier, and was described as being "high" by Corrections staff. Inmate was placed on SIB precautions as a result.

**Treatment Setting**

Outpatient Program at WARREN CI.

**Current Self-Injurious Behaviors**

No current SIB present.

**Current Plan to Self-Injure**

None at the present time.

**Current Suicidal Ideation**

No suicidal ideation presently.

**Current Suicidal Intent**

No expressed intent to end one's life.

**Current Mental Status**

Level of Consciousness: Alert and Oriented  
 Psychomotor Activity: Restless  
 General Appearance: Neat/well groomed  
 Behavior: Cooperative  
 Mood: Anxious  
 Thought Process: Goal Directed  
 Thought Content: Normal

Anxious and tearful with congruent affect.

**RISK AND PROTECTIVE FACTORS ASSESSED:**

This writer screened the offender for a variety of empirically validated factors commonly associated with risk for self-harm.

The following **STATIC** risk factors were assessed to be present and may increase the inmate's risk for engaging in suicide related behaviors: History of inpatient psychiatric treatment, History of mental illness, History of self-injurious behavior

The following **DYNAMIC** risk factors were assessed to be present and may increase the inmate's risk for engaging in suicide related behaviors: Agitation, Anxiety/Panic

The following **PROTECTIVE** factors were assessed to be present and may decrease the inmate's risk of suicide: Able to cope with stress, Able to identify reasons to live, Adequate problem solving skills, Denial of suicidal ideation/intent/plan, Future orientation, Responsibility to loved ones/children, Social support in the institution, Supportive family relationships, View of death as negative, Willingness to engage in treatment

Some risk and/or protective factors were not assessed, and their impact on this inmate's risk for suicide related behavior is undetermined; the reason they were not assessed is stated below.



Offender Name: [REDACTED], [REDACTED] Off #: 0618705  
Date of Birth: [REDACTED] Sex: M Facility: WARR  
Date: 08/07/2019 10:30 Provider: Hodges, Rayshone Psy.D Contract Psychologist

Ms. [REDACTED] was tearful but readily available to dialogue. She denied having any suicidal thoughts or intentions. She mentioned being anxious and somewhat hypervigilant about transitioning to a Women's prison in "two weeks." She recalled having a "breakdown yesterday" where she became tearful, confused, and frustrated. She felt that Custody accused her of being "high" but she attributed her increased emotionality to "hormones" and being impatient about her scheduled facility transfer. She felt "misunderstood" and wondered why there was no "case manager/mental health provider" who could see her for crisis situations. In addition, she wanted to speak to her assigned clinician, Dr. Hahn, and to be "left alone (by other staff members who accuse her of being high on K-2)."

Ms. [REDACTED] contracted for safety. She wants to return to her original cell. She identified her coping skills as reading, talking with peers (in-person and via telephone), and journaling. She asserted that she has never attempted suicide and she values her life. She reported having negative drug screens for K-2 despite "what they (Custody) believes about me." She highlighted the current dilemma of being transgendered in an all male facility, especially one who will be the first to move into a female prison. Lastly, Ms. [REDACTED] identified future orientation, appropriate coping skills, and has ongoing support in this facility. Dr. Hahn will be made aware of this recent incident, and Ms. [REDACTED] will be seen more frequently either by Dr. Hahn or the current mental health staff. She will be removed from Self-Injury Precautions.

**RECOMMENDATIONS**

**Suicide Watch: Discontinue from all Self-Injury Precautions.**

**Suicide Watch was initiated on: 08/06/2019 20:42**

**Schedule:**

<u>Activity</u>	<u>Date Scheduled</u>	<u>Scheduled Provider</u>
Post Watch Contact	08/08/2019 00:00	Hodges, Rayshone Contract Psychologist
Post Watch		

Completed by Hodges, Rayshone Psy.D Contract Psychologist on 08/07/2019 11:33