



Appropriate Affirmative Responses to Sexual Orientation Distress and Change Efforts

RESEARCH SUMMARY

The longstanding consensus of the behavioral and social sciences and the health and mental health professions is that homosexuality per se is a normal and positive variation of human sexual orientation (Bell, Weinberg, & Hammer-smith, 1981; Bullough, 1976; Ford & Beach, 1951; Kinsey, Pomeroy, & Martin, 1948; Kinsey, Pomeroy, Martin, & Gebhard, 1953). Homosexuality per se is not a mental disorder (APA, 1975). Since 1974, the American Psychological Association (APA) has opposed stigma, prejudice, discrimination, and violence on the basis of sexual orientation and has taken a leadership role in supporting the equal rights of lesbian, gay, and bisexual individuals (APA, 2005).

APA is concerned about ongoing efforts to mischaracterize homosexuality and promote the notion that sexual orientation can be changed and about the resurgence of *sexual orientation change efforts* (SOCE).¹ SOCE has been controversial due to tensions between the values held by some faith-based organizations, on the one hand, and those held by lesbian, gay, and bisexual rights organizations and professional and scientific organizations, on the other (Drescher, 2003; Drescher & Zucker, 2006). Some individuals and groups have promoted the idea of homosexuality as symptomatic of developmental defects or spiritual and moral failings and have argued that SOCE, including psychotherapy and religious efforts, could alter homosexual feelings and behaviors (Drescher & Zucker, 2006; Morrow & Beckstead, 2004). Many of these individuals and groups appeared to be embedded within the larger context of conservative religious political movements that have supported the stigmatization of homosexuality on political or religious grounds (Drescher, 2003; Drescher & Zucker, 2006; Southern Poverty

Law Center, 2005). Psychology, as a science, and various faith traditions, as theological systems, can acknowledge and respect their profoundly different methodological and philosophical viewpoints. The APA concludes that psychology must rely on proven methods of scientific inquiry based on empirical data, on which hypotheses and propositions are confirmed or disconfirmed, as the basis to explore and understand human behavior (APA, 2008a, 2008b).

In response to these concerns, APA appointed the Task Force on Appropriate Therapeutic Responses to Sexual Orientation to review the available research on SOCE and to provide recommendations to the Association. The Task Force reached the following findings.

Recent studies of participants in SOCE identify a population of individuals who experience serious distress related to same sex sexual attractions. Most of these participants are Caucasian males who report that their religion is extremely important to them (Beckstead & Morrow, 2004; Nicolosi, Byrd, & Potts, 2000; Schaeffer, Hyde, Kroencke, McCormick, & Nottebaum, 2000; Shidlo & Schroeder, 2002, Spitzer, 2003). These individuals report having pursued a variety of religious and secular efforts intended to help them to change their sexual orientation. To date, the research has not fully addressed age, gender, gender identity, race, ethnicity, culture, national origin, disability, language, and socio-economic status in the population of distressed individuals.

There are no studies of adequate scientific rigor to conclude whether or not recent SOCE do or do not work to change a person's sexual orientation. Scientifically rigorous older work in this area (e.g., Birk, Huddleston, Miller, & Cohler, 1971; James, 1978; McConaghy, 1969, 1976; McConaghy, Proctor, & Barr, 1972; Tanner, 1974, 1975) found that sexual orien-

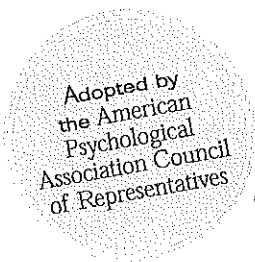

on August 5, 2009.

For more information, please see www.apa.org/pi/lgbt.

PLEASE CITE AS:

Anton, B. S. (2010). Proceedings of the American Psychological Association for the legislative year 2009: Minutes of the annual meeting of the Council of Representatives and minutes of the meetings of the Board of Directors. *American Psychologist*, 65, 385–475. doi:10.1037/a0019553



Appropriate Affirmative Responses to Sexual Orientation Distress and Change Efforts

tation (i.e., erotic attractions and sexual arousal oriented to one sex or the other, or both) was unlikely to change due to efforts designed for this purpose. Some individuals appeared to learn how to ignore or limit their attractions. However, this was much less likely to be true for people whose sexual attractions were initially limited to people of the same sex.

Although sound data on the safety of SOCE are extremely limited, some individuals reported being harmed by SOCE. Distress and depression were exacerbated. Belief in the hope of sexual orientation change followed by the failure of the treatment was identified as a significant cause of distress and negative self-image (Beckstead & Morrow, 2004; Shidlo & Schroeder, 2002).

Although there is insufficient evidence to support the use of psychological interventions to change sexual orientation, some individuals modified their sexual orientation identity (i.e., group membership and affiliation), behavior, and values (Nicolosi et al., 2000). They did so in a variety of ways and with varied and unpredictable outcomes, some of which were temporary (Beckstead & Morrow, 2004; Shidlo & Schroeder, 2002). Based on the available data, additional claims about the meaning of those outcomes are scientifically unsupported.

On the basis of the Task Force's findings, the APA encourages mental health professionals to provide assistance to those who seek sexual orientation change by utilizing affirmative multiculturally competent (Bartoli & Gillem, 2008; Brown, 2006) and client-centered approaches (e.g., Beckstead & Israel, 2007; Glassgold, 2008; Haldeman, 2004; Lasser & Gottlieb, 2004) that recognize the negative impact of social stigma on sexual minorities² (Herek, 2009; Herek & Garnets, 2007) and balance ethical principles of beneficence and nonmaleficence, justice, and respect for people's rights and dignity (APA, 1998, 2002; Davison, 1976; Haldeman, 2002; Schneider, Brown, & Glassgold, 2002).

RESOLUTION

WHEREAS the American Psychological Association (APA) expressly opposes prejudice (defined broadly) and discrimination based on age, gender, gender identity, race, ethnicity, culture, national origin, religion, sexual orientation, disability, language, or socioeconomic status (APA, 1998, 2000, 2002, 2003, 2005, 2006, 2008b); and

WHEREAS the APA takes a leadership role in opposing prejudice and discrimination (APA, 2008b, 2008c), including prejudice based on or derived from religion or spirituality, and encourages commensurate consideration of religion and spirituality as diversity variables (APA, 2008b); and

WHEREAS psychologists respect human diversity including age, gender, gender identity, race, ethnicity, culture, national origin, religion, sexual orientation, disability, language, and socioeconomic status (APA, 2002) and psychologists strive to prevent bias from their own spiritual, religious, or nonreligious beliefs from taking precedence over professional practice and standards or scientific findings in their work as psychologists (APA, 2008b); and

WHEREAS psychologists are encouraged to recognize that it is outside the role and expertise of psychologists, as psychologists, to adjudicate religious or spiritual tenets, while also recognizing that psychologists can appropriately speak to the psychological implications of religious/spiritual beliefs or practices when relevant psychological findings about those implications exist (APA, 2008b); and

WHEREAS those operating from religious/spiritual traditions are encouraged to recognize that it is outside their role and expertise to adjudicate empirical scientific issues in psychology, while also recognizing they can appropriately speak to theological implications of psychological science (APA, 2008b); and

WHEREAS the APA encourages collaborative activities in pursuit of shared prosocial goals between psychologists and religious communities when such collaboration can be done in a mutually respectful manner that is consistent with psychologists' professional and scientific roles (APA, 2008b); and

WHEREAS societal ignorance and prejudice about a same-sex sexual orientation places some sexual minorities at risk for seeking sexual orientation change due to personal, family, or religious conflicts, or lack of information (Beckstead & Morrow, 2004; Haldeman, 1994; Ponticelli, 1999; Shidlo & Schroeder, 2002; Wolkomir, 2001); and

WHEREAS some mental health professionals advocate treatments based on the premise that homosexuality is a mental disorder (e.g., Nicolosi, 1991; Socarides, 1968); and

WHEREAS sexual minority children and youth are especially vulnerable populations with unique developmental tasks (Perin, 2002; Ryan & Futterman, 1997), who lack adequate legal protection from involuntary or coercive treatment (Arriola,

Appropriate Affirmative Responses to Sexual Orientation Distress and Change Efforts

1998; Burack & Josephson, 2005; Molnar, 1997) and whose parents and guardians need accurate information to make informed decisions regarding their development and well-being (Cianciotto & Cahill, 2006; Ryan & Futterman, 1997); and

WHEREAS research has shown that family rejection is a predictor of negative outcomes (Remafedi, Farrow, & Deisher, 1991; Ryan, Huebner, Diaz, & Sanchez, 2009; Savin-Williams, 1994; Wilber, Ryan, & Marksamer, 2006) and that parental acceptance and school support are protective factors (D'Augelli, 2003; D'Augelli, Hershberger, & Pilkington, 1998; Goodenow, Szalacha, & Westheimer, 2006; Savin-Williams, 1989) for sexual minority youth;

THEREFORE BE IT RESOLVED that the APA affirms that same-sex sexual and romantic attractions, feelings, and behaviors are normal and positive variations of human sexuality regardless of sexual orientation identity;

BE IT FURTHER RESOLVED that the APA reaffirms its position that homosexuality per se is not a mental disorder and opposes portrayals of sexual minority youths and adults as mentally ill due to their sexual orientation;

BE IT FURTHER RESOLVED that the APA concludes that there is insufficient evidence to support the use of psychological interventions to change sexual orientation;

BE IT FURTHER RESOLVED that the APA encourages mental health professionals to avoid misrepresenting the efficacy of sexual orientation change efforts by promoting or promising change in sexual orientation when providing assistance to individuals distressed by their own or others' sexual orientation;

BE IT FURTHER RESOLVED that the APA concludes that the benefits reported by participants in sexual orientation change efforts can be gained through approaches that do not attempt to change sexual orientation;

BE IT FURTHER RESOLVED that the APA concludes that the emerging knowledge on affirmative multiculturally competent treatment provides a foundation for an appropriate evidence-based practice with children, adolescents, and adults who are distressed by or seek to change their sexual orientation (Bartoli & Gillem, 2008; Brown, 2006; Martell, Safren, & Prince, 2004; Norcross, 2002; Ryan & Futterman, 1997);

BE IT FURTHER RESOLVED that the APA advises parents, guardians, young people, and their families to avoid sexual orientation change efforts that portray homosexuality as

a mental illness or developmental disorder and to seek psychotherapy, social support, and educational services that provide accurate information on sexual orientation and sexuality, increase family and school support, and reduce rejection of sexual minority youth;

BE IT FURTHER RESOLVED that the APA encourages practitioners to consider the ethical concerns outlined in the 1997 APA Resolution on Appropriate Therapeutic Response to Sexual Orientation (APA, 1998), in particular the following standards and principles: scientific bases for professional judgments, benefit and harm, justice, and respect for people's rights and dignity;

BE IT FURTHER RESOLVED that the APA encourages practitioners to be aware that age, gender, gender identity, race, ethnicity, culture, national origin, religion, disability, language, and socioeconomic status may interact with sexual stigma, and contribute to variations in sexual orientation identity development, expression, and experience;

BE IT FURTHER RESOLVED that the APA opposes the distortion and selective use of scientific data about homosexuality by individuals and organizations seeking to influence public policy and public opinion and will take a leadership role in responding to such distortions;

BE IT FURTHER RESOLVED that the APA supports the dissemination of accurate scientific and professional information about sexual orientation in order to counteract bias that is based in lack of knowledge about sexual orientation;

BE IT FURTHER RESOLVED that the APA encourages advocacy groups, elected officials, mental health professionals, policymakers, religious professionals and organizations, and other organizations to seek areas of collaboration that may promote the wellbeing of sexual minorities.

Appropriate Affirmative Responses to Sexual Orientation Distress and Change Efforts

ENDNOTES

1. The APA uses the term *sexual orientation change efforts* to describe all means to change sexual orientation (e.g., behavioral techniques, psychoanalytic techniques, medical approaches, religious and spiritual approaches). This includes those efforts by mental health professionals, lay individuals, including religious professionals, religious leaders, social groups, and other lay networks such as self-help groups.
2. The Task Force uses the term *sexual minority* (cf. Blumenfeld, 1992; McCarn & Fassinger, 1996; Ullerstam, 1966) to designate the entire group of individuals who experience significant erotic and romantic attractions to adult members of their own sex, including those who experience attractions to members of both their own and the other sex. This term is used because the Task Force recognizes that not all sexual minority individuals adopt a lesbian, gay, or bisexual identity.

REFERENCES

- American Psychological Association. (1975). Policy statement on discrimination against homosexuals. *American Psychologist, 30*, 633.
- American Psychological Association. (1998). Resolution on appropriate therapeutic responses to sexual orientation. *American Psychologist, 53*, 934–935.
- American Psychological Association. (2000). Guidelines for psychotherapy with lesbian, gay, and bisexual clients. *American Psychologist, 55*, 1440–1451. doi:10.1037/0003-066X.55.12.1440
- American Psychological Association. (2002). Ethical principles of psychologists and code of conduct. *American Psychologist, 57*, 1060–1073. doi:10.1037/0003-066X.57.12.1060
- American Psychological Association. (2003). *Lawrence v. Texas: Brief for amicus curiae, Supreme Court of the United States*. Retrieved from <http://www.apa.org/about/offices/ogc/amicus/lawrence.aspx>
- American Psychological Association. (2005). *APA policy statements on lesbian, gay, and bisexual concerns*. Retrieved from <http://www.apa.org/pi/lgbt/resources/policy/index.aspx>
- American Psychological Association. (2006). Resolution on prejudice, stereotypes, and discrimination. *American Psychologist, 62*, 475–481.
- American Psychological Association. (2008a). Resolution rejecting intelligent design as scientific and reaffirming support for evolutionary theory. *American Psychologist, 63*, 426–427.
- American Psychological Association. (2008b). Resolution on religious, religion-related and/or religion-derived prejudice. *American Psychologist, 63*, 431–434.
- American Psychological Association. (2008c). Resolution opposing discriminatory legislation and initiatives aimed at lesbian, gay, and bisexual persons. *American Psychologist, 63*, 428–430.
- Arriola, E. R. (1998). The penalties for puppy love: Institutionalized violence against lesbian, gay, bisexual, and transgender youth. *Journal of Gender, Race, and Justice, 429*, 1–43.
- Bartoli, E., & Gillem, A. R. (2008). Continuing to depolarize the debate on sexual orientation and religious identity and the therapeutic process. *Professional Psychology: Research and Practice, 39*, 202–209. doi:10.1037/0735-7028.39.2.202
- Beckstead, L., & Israel, T. (2007). Affirmative counseling and psychotherapy focused on issues related to sexual orientation conflicts. In K. J. Bieschke, R. M. Perez, & K. A. DeBord (Eds.), *Handbook of counseling and psychotherapy with lesbian, gay, bisexual, and transgender clients* (2nd ed., pp. 221–244). Washington, DC: American Psychological Association.
- Beckstead, A. L., & Morrow, S. L. (2004). Mormon clients' experiences of conversion therapy: The need for a new treatment approach. *The Counseling Psychologist, 32*, 651–690. doi:10.1177/0011000004267555
- Bell, A. P., Weinberg, M. S., & Hammersmith, S. K. (1981). *Sexual preference: Its development in men and women*. Bloomington, IN: Indiana University Press.
- Birk, L., Huddleston, W., Miller, E., & Cohler, B. (1971). Avoidance conditioning for homosexuality. *Archives of General Psychiatry, 25*, 314–323.
- Blumenfeld, W. J. (1992). Introduction. In W. J. Blumenfeld (Ed.), *Homophobia: How we all pay the price* (pp. 1–19). New York, NY: Beacon Press.
- Brown, L. S. (2006). The neglect of lesbian, gay, bisexual, and transgendered clients. In J. C. Norcross, L. E. Beutler, & R. F. Levant (Eds.), *Evidence-based practices in mental health: Debate and dialogue on the fundamental questions* (pp. 346–353). Washington, DC: American Psychological Association.
- Bullough, V. L. (1976). *Sexual variance in society and history*. Chicago, IL: University of Chicago Press.
- Burack, C., & Josephson, J. J. (2005). *A report from "Love won out: Addressing, understanding, and preventing homosexuality" Minneapolis, Minnesota, September 18, 2004*. New York, NY: National Gay and Lesbian Task Force Policy Institute.
- Cianciatto, J. & Cahill, S. (2006). *Youth in the crosshairs: The third wave of ex-gay activism*. New York, NY: National Gay and Lesbian Task Force Policy Institute.
- D'Augelli, A. R. (2003). Lesbian and bisexual female youths aged 14 to 21: Developmental challenges and victimization experiences. *Journal of Lesbian Studies, 7*(4), 9–29. doi:10.1300/J155v07n04_02
- D'Augelli, A. R., Hershberger, S. L., & Pilkington, N. W. (1998). Lesbian, gay, and bisexual youth and their families: Disclosure of sexual orientation and its consequences. *American Journal of Orthopsychiatry, 68*, 361–371. doi:10.1037/h0080345
- Davison, G. C. (1976). Homosexuality: The ethical challenge. *Journal of Consulting and Clinical Psychology, 44*, 157–162. doi:10.1037/0022-006X.44.2.157
- Drescher, J. (2003). The Spitzer study and the culture wars. *Archives of Sexual Behavior, 32*, 431–432.
- Drescher, J., & Zucker, K. J. (Eds.). (2006). *Ex-gay research: Analyzing the Spitzer study and its relation to science, religion, politics, and culture*. New York, NY: Harrington Park Press.
- Ford, C. S., & Beach, F. A. (1951). *Patterns of sexual behavior*. New York: Harper & Row.
- Glassgold, J. M. (2008). Bridging the divide: Integrating lesbian identity and Orthodox Judaism. *Women and Therapy, 31*(1), 59–73. doi:10.1300/02703140802145227
- Goodenow, C., Szalacha, L., & Westheimer, K. (2006). School support groups, other school factors, and the safety of sexual minority adolescents. *Psychology in the Schools, 43*, 573–589. doi:10.1002/pits.20173
- Haldeman, D. C. (1994). The practice and ethics of sexual orientation conversion therapy. *Journal of Consulting and Clinical Psychology, 62*, 221–227. doi:10.1037/0022-006X.62.2.221

Appropriate Affirmative Responses to Sexual Orientation Distress and Change Efforts

- Haideman, D. C. (2002). Gay rights, patient rights: The implications of sexual orientation conversion therapy. *Professional Psychology: Research and Practice, 33*, 200–204. doi: 10.1037/0735-7028.33.3.260
- Haldeman, D. C. (2004). When sexual and religious orientation collide: Considerations in working with conflicted same-sex attracted male clients. *The Counseling Psychologist, 32*, 691–715. doi:10.1177/0011000004267560
- Herek, G. M. (2009). Sexual stigma and sexual prejudice in the United States: A conceptual framework. In D. A. Hope (Ed.), *Contemporary perspectives on lesbian, gay, & bisexual identities: The 54th Nebraska symposium on motivation* (pp. 65–111). New York, NY: Springer.
- Herek, G. M., & Garnets, L. D. (2007). Sexual orientation and mental health. *Annual Review of Clinical Psychology, 3*, 353–375. doi:10.1146/annurev.clinpsy.3.022806.091510
- James, S. (1978). Treatment of homosexuality II. Superiority of desensitization/arousal as compared with anticipatory avoidance conditioning: Results of a controlled trial. *Behavior Therapy, 9*, 28–36. doi:10.1016/S0005-7894(78)80051-3
- Kinsey, A. C., Pomeroy, W. B., & Martin, C. E. (1948). *Sexual behavior in the human male*. Philadelphia, PA: W.B. Saunders.
- Kinsey, A. C., Pomeroy, W. B., Martin, C. E., & Gebhard, P. (1953). *Sexual behavior in the human female*. Philadelphia, PA: W. B. Saunders.
- Lasser, J. S., & Gottlieb, M. C. (2004). Treating patients distressed regarding their sexual orientation: Clinical and ethical alternatives. *Professional Psychology: Research and Practice, 35*, 194–200. doi:10.1037/0735-7028.35.2.194
- Martell, C. R., Safren, S. A., & Prince, S. E. (2004). *Cognitive-behavioral therapies with lesbian, gay, and bisexual clients*. New York, NY: Guilford Press.
- McCarn, S. R., & Fassinger, R. E. (1996). Revisioning sexual minority identity formation: A new model of lesbian identity and its implications for counseling and research. *The Counseling Psychologist, 24*, 508–534. doi:10.1177/0011000096243011
- McConaghy, N. (1969). Subjective and penile plethysmograph responses following aversion-relief and Apomorphine aversion therapy for homosexual impulses. *British Journal of Psychiatry, 115*, 723–730. doi:10.1192/bjp.115.523.723
- McConaghy, N. (1976). Is a homosexual orientation irreversible? *British Journal of Psychiatry, 129*, 556–563. doi:10.1192/bjp.129.6.556
- McConaghy, N., Proctor, D., & Barr, R. (1972). Subjective and penile plethysmography responses to aversion therapy for homosexuality: A partial replication. *Archives of Sexual Behavior, 1*(1), 65–79. doi:10.1007/BF01542019
- Molnar, B. E. (1997). Juveniles and psychiatric institutionalization: Toward better due process and treatment review in the United States. *Health and Human Rights, 2*(2), 98–116.
- Morrow, S. L., & Beckstead, A. L. (2004). Conversion therapies for same-sex attracted clients in religious conflict: Context, predisposing factors, experiences, and implications for therapy. *The Counseling Psychologist, 32*, 641–650. doi:10.1177/0011000004268877
- Nicolosi, J. (1991). *Reparative therapy of male homosexuality*. Northvale, NJ: Jason Aronson.
- Nicolosi, J., Byrd, A. D., & Potts, R. W. (2000). Retrospective self-reports of changes in homosexual orientation: A consumer survey of conversion therapy clients. *Psychological Reports, 86*, 1071–1088. doi:10.2466/PRO.86.3.1071-1088
- Norcross, J. C. (2002). *Psychotherapy relationships that work: Therapist contributions and responsiveness to patients*. New York, NY: Oxford University Press.
- Perrin, E. C. (2002). *Sexual orientation in child and adolescent health care*. New York, NY: Kluwer/Plenum.
- Ponticelli, C. M. (1999). Crafting stories of sexual identity reconstruction. *Social Psychology Quarterly, 62*, 157–172. doi:10.2307/2695855
- Remafedi, G., Farrow, J. A., & Deisher, R. W. (1991). Risk factors of attempted suicide in gay and bisexual youth. *Pediatrics, 87*, 869–875.
- Ryan, C., & Futterman, D. (1997). Lesbian and gay youth: Care and counseling. *Adolescent Medicine: State of the Art Reviews, 8*, 207–374.
- Ryan, C., Huebner, D., Diaz, R. M., & Sanchez, J. (2009). Family rejection as a predictor of negative health outcomes in White and Latino lesbian, gay, and bisexual young adults. *Pediatrics, 129*, 346–352.
- Savin-Williams, R. C. (1989). Parental influences on the self-esteem of gay and lesbian youths: A reflected appraisals model. *Journal of Homosexuality, 17*(1/2), 93–109. doi:10.1300/J082v17n01_04
- Savin-Williams, R. C. (1994). Verbal and physical abuse as stressors in the lives of lesbian, gay male, and bisexual youths: Associations with school problems, running away, substance abuse, prostitution, and suicide. *Journal of Consulting and Clinical Practice, 62*, 261–269.
- Schaeffer, K. W., Hyde, R. A., Kroencke, T., McCormick, B., & Nottebaum, L. (2000). Religiously motivated sexual orientation change. *Journal of Psychology and Christianity, 19*, 61–70.
- Schneider, M. S., Brown, L., & Glassgold, J. (2002). Implementing the resolution on appropriate therapeutic responses to sexual orientation: A guide for the perplexed. *Professional Psychology: Research and Practice, 33*, 265–276. doi:10.1037/0735-7028.33.3.265
- Shidlo, A., & Schroeder, M. (2002). Changing sexual orientation: A consumer's report. *Professional Psychology: Research and Practice, 33*, 249–259. doi:10.1037/0735-7028.33.3.249
- Socarides, C. W. (1968). *The overt homosexual*. New York, NY: Grune & Stratton.
- Southern Poverty Law Center. (2005, Spring). *A mighty army. Intelligence Report* (Issue No. 117). Retrieved from <http://www.splcenter.org/intel/intelreport/article.jsp?aid=524>
- Spitzer, R. L. (2003). Can some gay men and lesbians change their sexual orientation? Two hundred participants reporting a change from homosexual to heterosexual orientation. *Archives of Sexual Behavior, 32*, 403–417. doi:10.1023/A:1025647527010
- Tanner, B. A. (1974). A comparison of automated aversive conditioning and a waiting list control in the modification of homosexual behavior in males. *Behavior Therapy, 5*, 29–32. doi:10.1016/S0005-7894(74)80083-3
- Tanner, B. A. (1975). Avoidance training with and without booster sessions to modify homosexual behavior in males. *Behavior Therapy, 6*, 649–653. doi:10.1016/S0005-7894(75)80187-0
- Ullerstam, L. (1966). *The erotic minorities: A Swedish view*. New York, NY: Grove.
- Wilber, S., Ryan, C., & Marksamer, J. (2006). *CWLA, Best practice guidelines*. Washington, DC: Child Welfare League of America.
- Wolkomir, M. (2001). Emotion work, commitment, and the authentication of the self: The case of gay and ex-gay Christian support groups. *Journal of Contemporary Ethnography, 30*, 305–334. doi:10.1177/089124101030003002

2012 - Position Statement on Attempts to Change Sexual Orientation, Gender Identity, or Gender Expression

The American Psychoanalytic Association affirms the right of all people to their sexual orientation, gender identity and gender expression without interference or coercive interventions attempting to change sexual orientation, gender identity or gender expression.

As with any societal prejudice, bias against individuals based on actual or perceived sexual orientation, gender identity or gender expression negatively affects mental health, contributing to an enduring sense of stigma and pervasive self-criticism through the internalization of such prejudice.

Psychoanalytic technique does not encompass purposeful attempts to “convert,” “repair,” change or shift an individual’s sexual orientation, gender identity or gender expression. Such directed efforts are against fundamental principles of psychoanalytic treatment and often result in substantial psychological pain by reinforcing damaging internalized attitudes.

Adopted June 2012. This position statement replaces APsaA’s December 1999 position statement on reparative therapy

Practice Parameter on Gay, Lesbian, or Bisexual Sexual Orientation, Gender Nonconformity, and Gender Discordance in Children and Adolescents

Children and adolescents who are growing up gay, lesbian, bisexual, gender nonconforming, or gender discordant experience unique developmental challenges. They are at risk for certain mental health problems, many of which are significantly correlated with stigma and prejudice. Mental health professionals have an important role to play in fostering healthy development in this population. Influences on sexual orientation, gender nonconformity, and gender discordance, and their developmental relationships to each other, are reviewed. Practice principles and related issues of cultural competence, research needs, and ethics are discussed. *J. Am. Acad. Child Adolesc. Psychiatry*, 2012;51(9):957-974. **Key Words:** sexual orientation, homosexuality, bisexuality, gender identity disorder, gender discordant.

Scientific studies demonstrating the healthy, adaptive functioning of the great majority of gay and lesbian adults paved the way toward removal of homosexuality as an illness from the *DSM* in 1973.¹ Homosexuality is now recognized as a nonpathological variant of human sexuality. Although the great majority of gay and lesbian individuals have normal mental health, as a group they experience unique stressors and developmental challenges. Perhaps in part as a consequence of these challenges, adult and adolescent members of sexual minorities (defined below) develop depression, anxiety disorders, substance abuse, and suicidality at rates that are elevated in comparison with those in the general population.^{2,3} Thus, psychosocial distress may account for the different rates in depression, hopelessness, and current suicidality seen between gay, lesbian, and bisexual adolescents and their heterosexual peers.⁴ Studies in the U.S. and the Netherlands document this problem continuing into adulthood, and show a significant association among stigma, prejudice, discrimination, and poor mental health.^{2,5,6}

Sexual development comprises biological, psychological, and social aspects of experience. Extensive scientific research, described below, has been conducted on the influence of these factors on sexual orientation and gender in recent years.

Much of what has been learned scientifically about sexual orientation and gender development in the last generation has occurred in parallel with societal changes in attitudes toward sexual orientation and gender roles. While bias against sexual minorities is declining in many segments of society, intolerance is still widespread. Children and adolescents are exposed to these negative attitudes and are affected by them. This Practice Parameter is intended to foster clinical competence in those caring for children and adolescents who are growing up to be gay, lesbian, bisexual, gender variant, or transgender, reflecting what is currently known about best clinical practices for these youth.

METHODOLOGY

The list of references for this Practice Parameter was developed by online searches of Medline and PsycINFO. A search of PsycINFO articles published since 1806 and Medline articles published from 1950 through April 27, 2010, of key-word terms "sexual orientation," "gay," "homosexuality," "male homosexuality," "lesbianism," "bisexuality," "transgender," "transsexualism," "gender variant," "gender atypical," "gender identity disorder," and "homosexuality, attitudes toward" limited to English language, hu-

man subjects, and ages 0–17 years (PsycINFO) or 0–18 years (Medline) produced 7,825 unique and 967 duplicate references.

To take full advantage of the MeSH Subject Headings database, a subsequent search was conducted of articles in the Medline database through May 3, 2010 using MeSH Subject Headings terms “homosexuality,” “male homosexuality,” “female homosexuality,” “bisexuality,” “transsexualism,” and limiting articles to those written in English and related to human subjects, all child and adolescent ages (0–18 years). This search produced 2,717 references.

Similarly, to take full advantage of the Thesaurus Terms (Descriptors) database, a subsequent search was conducted of articles in the PsycINFO articles through May 14, 2010 using Thesaurus Terms (Descriptors) “sexual orientation,” “homosexuality,” “male homosexuality,” “female homosexuality,” “lesbianism,” “bisexuality,” “transgender,” “transsexualism,” “gender identity disorder,” and “homosexuality (attitudes toward)” and limiting articles to those written in English and related to human subjects of childhood age (0–12) and adolescent age (13–17). This search produced 1,751 references.

The combined search in Medline MeSH Subject Headings and PsycINFO Thesaurus Terms (Descriptors) databases produced 4,106 unique references and 361 duplicate references. Of the 4,106 unique references, the following were winnowed out: 345 books or book sections; 94 dissertation abstracts; 18 editorials; 13 articles whose focus was primarily historical; 104 theoretical formulation or comment without peer review; 163 case reports or brief series; 32 related primarily to policy or law; 19 related to news; 74 related primarily to research methods; 736 primarily about human immunodeficiency virus (HIV)/acquired immune deficiency syndrome (AIDS) and an additional 404 about early HIV/AIDS or other sexually transmitted illness; one each related to an award, book review, or interview; 168 that dealt primarily with diseases, reproduction, paraphilia or intersex conditions beyond the scope of the Parameter; an additional 8 that fell outside the specified age range; an additional 26 duplicates that were found; and 10 dating from 1960 to 1975 related to aversive or “reparative” techniques intended to change sexual orientation that are inconsistent with current ethical position statements of the American Psychiatric Association.⁷

This winnowing process yielded 1,889 references.

To help ensure completeness of the search strategies, the search results using Medline MeSH terms and PsycINFO Thesaurus terms (Descriptors) were compared to key-word terms of the Medline and PsycINFO databases. This comparison demonstrated 1,113 overlapping references, with 6,712 unique to the key-word search and 2,993 unique to the combined Thesaurus Term (Descriptor) and MeSH searches.

An updated Medline search of articles through March 3, 2011, of the MeSH database using the same Subject Headings and limits used in the previous search produced 138 references. An updated PsycINFO search of articles through March 3, 2011, of the Thesaurus database using the same Terms (Descriptors) and limits used in the previous search produced 107 references.

Throughout the search, the bibliographies of source materials including books,^{8–10} book chapters,¹¹ and review articles,^{12–14} were consulted for additional references that were not produced by the online searches. Bibliographies of publications by the following experts were also examined to find additional pertinent articles not produced by online searches: Jennifer I. Downey, M.D., Jack Drescher, M.D., Richard C. Friedman, M.D., Gilbert Herdt, Ph.D., Richard Isay, M.D., Ellen Perrin, M.D., Heino F. L. Meyer-Bahlburg, Dr. rer. nat., Gary Remafedi, M.D., M.P.H., and Kenneth Zucker, Ph.D. Recent studies and discussions at scientific meetings in the past decade were considered for inclusion.

From the list of references assembled in this way, references were selected whose primary focus was mental health related to sexual orientation, gender nonconformity, and gender discordance in children and adolescents. References that were not a literature review, published in peer-reviewed literature, or based on methodologically sound strategies such as use of population-based, controlled, blinded, prospective, or multi-site evidence were eliminated. References were selected that illustrated key points related to clinical practice. When more than one reference illustrated a key point around which there is general consensus, preference was given to those that were more recent, relevant to the U.S. population, most illustrative of key clinical concepts, based upon larger samples, prospective study design, or meta-analysis. When discussing issues around which consensus is not yet established,

citations illustrating a representative sample of multiple viewpoints were selected.

DEFINITIONS

Many terms related to sexual development are being continually updated. The following definitions reflect current terminology, and are used in this Practice Parameter.

- *Sex*, in the sense of being male or female, refers to a person's anatomical sex. (Although usually considered dichotomously male or female, disorders of sex development can lead to intersex conditions, which are beyond the scope of this Practice Parameter).
- *Gender* refers to the perception of a person's sex on the part of society as male or female.
- *Gender role behavior* refers to activities, interests, use of symbols, styles, or other personal and social attributes that are recognized as masculine or feminine.
- *Gender identity* refers to an individual's personal sense of self as male or female. It usually develops by age 3, is concordant with a person's sex and gender, and remains stable over the lifetime. For a small number of individuals, it can change later in life.
- *Identity* refers to one's abstract sense of self within a cultural and social matrix. This broader meaning (equivalent to ego identity) is distinct from gender identity, and usually consolidated in adolescence.
- *Sexual orientation* refers to the sex of the person to whom an individual is erotically attracted. It comprises several components, including sexual fantasy, patterns of physiological arousal, sexual behavior, sexual identity, and social role.
 - *Homosexual* people are attracted erotically to people of the same sex, and are commonly referred to as gay in the case of males, and gay or lesbian in the case of females.
 - *Heterosexual* people are attracted erotically to people of the other sex.
 - *Bisexual* people are attracted erotically to people of both sexes.
- *Sexual minority* refers to homosexual and bisexual youth and adults.
- *Sexual prejudice* (or more archaically, *homophobia*) refers to bias against homosexual people. "Homophobia" is technically not a phobia; like other prejudices, it is characterized by hostility and is thus a misnomer, but the term is used colloquially.¹⁵

- *Internalized sexual prejudice* (or colloquially, *internalized homophobia*) is a syndrome of self-loathing based upon the adoption of anti-homosexual attitudes by homosexual people themselves.
- *Heterosexism* refers to individual and societal assumptions—sometimes not explicitly recognized—promoting heterosexuality to the disadvantage of other sexual orientations.
- *Childhood gender nonconformity* refers to variation from norms in gender role behavior such as toy preferences, rough-and-tumble play, aggression, or playmate gender. The terms *gender variance* and *gender atypicality* have been used equivalently in the literature.
- *Gender discordance* refers to a discrepancy between anatomical sex and gender identity. The term *gender identity variance* has been used to denote a spectrum of gender-discordant phenomena in the literature.
 - *Transgender* people have a gender identity that is discordant with their anatomical sex.
 - *Transsexuals* are transgender people who make their perceived gender and/or anatomical sex conform with their gender identity through strategies such as dress, grooming, hormone use and/or surgery (known as *sex reassignment*).
- *Gender minority* refers to gender nonconforming and gender-discordant children, adolescents, and adults.

HOMOSEXUALITY

Homosexuality comprises multiple components, and can refer to several aspects of same-sex attraction, including physiological arousability, erotic fantasy, sexual behavior, psychological identity, or social role. These facets of homosexuality can be congruent or incongruent in any given person.^{9,16} Many men and women with homosexual desire suppress their feelings or behavior, agonize over sexual orientation, or have homosexual relationships they keep secret while maintaining a heterosexual public identity.

Not surprisingly, rates of homosexuality vary depending upon definition and study method. In one study, adult males reported same-sex experience rates of 2.7% for the past year, 4.9% since age 18 years, and approximately 7–9% since puberty; for women, rates were 1.3%, 4.1%, and approximately 4%, respectively.¹⁶ Homosexual-

ity was correlated with higher education and urban residence. In another study, rates of lifetime same-sex experience were 6.7% for men and 14.2% for women, and 3% of men and 4% of women reported a same-sex partner in the preceding 12 months.¹⁷

One large sample of predominantly white but geographically and socioeconomically diverse junior and senior high school students found that 10.1% of males and 11.3% of females were "unsure" of their sexual orientation, and 1.5% of males and 1.1% of females said they were "bisexual or predominantly homosexual." Same-sex attractions were reported by 4.5% of males and 5.7% of females, same-sex fantasies by 2.2% of males and 3.1% of females, and same-sex sexual behavior by 1.6% of males and 0.9% of females. Of youth with homosexual experience, only 27.1% identified themselves as gay, consistent with a struggle with identity and group affiliation.¹⁸

Influences on Sexual Orientation

There is evidence that biological factors influence sexual orientation.¹⁹ Evidence from a variety of animal and human studies indicate that prenatal neuroendocrine factors, including levels of sex hormones, influence sexual organization of the brain in utero when neuronal patterns are laid down, and activate their sexual function beginning in puberty.

Neuroendocrine Factors. The *neurohormonal theory* of sexual orientation posits that prenatal sex hormone levels influence development of gender role behavior in childhood and sexual orientation in adulthood.²⁰ However, evidence of the organizing effects of sex hormones in females, and of the degree to which animal studies may be relevant to humans is limited.²¹ Although sex hormone levels during fetal brain development may influence childhood gender variance and adult sexual orientation, neither homosexuality nor gender variance is an indication for endocrine, genetic, or any other special medical evaluation.

Genetic Factors. There is evidence of a genetic influence on gender role behavior in childhood and sexual orientation in adulthood from family, twin, and molecular studies.¹⁹ One study found that, among gay adult males, 52% of monozygotic co-twins were homosexual, whereas only 22% of dizygotic co-twins and 11% of adoptive

brothers were homosexual.²² Another study found that, among adult lesbians, 48% of monozygotic co-twins, 16% of dizygotic co-twins, and 6% of adoptive sisters were also lesbian.²³ These data suggest a substantial heritable influence on sexual orientation.

Neuroanatomy. Limited evidence suggests that the size of certain neuroanatomical features may correlate with sexual orientation. In males, these may include the third anterior interstitial nucleus of the hypothalamus (INAH-3)²⁴ and the supra-chiasmatic nucleus (SCN).¹⁹ Further research is needed to confirm these results and to establish their significance. When used appropriately, information about biological influences on sexual orientation can be relevant to patients, families, and clinicians. However, such influences do not constitute an illness.

Psychological and Social Factors. Before the shift to empirically based psychiatry following the publication of *DSM-III*, prevailing psychiatric theory ascribed homosexuality to character pathology.¹ However, this view was revised because of a lack of empirical evidence. Although homosexuality is associated with somewhat elevated rates of certain psychiatric disorders such as depression and anxiety, there is no evidence from any controlled scientific study that most gay and lesbian people suffer from character pathology, or from any other mental illness; on the contrary, the vast majority do not.^{2,3} In addition, studies of character profiles and defense mechanisms have found no differences between nonheterosexuals and the general population.^{25,26} Another theory, that male homosexuality resulted from overly close mothers and hostile or distant fathers, was similarly not supported by empirical study of nonclinical populations.²⁷ Rather, nonclinical groups of gay adults, especially males, appear to have childhood histories of gender nonconformity; their family relationships may be the result rather than the cause of gender nonconformity, and may possibly be subject to a degree of recall bias.^{28,29}

Social learning does not appear to influence sexual orientation at the level of erotic fantasy or physiological arousal, although it can influence identity and social role in both positive and negative ways. Knowledge of other homosexual people is not necessary for the development of a homosexual orientation.⁹ The effect of parents'

sexual orientation on their children's own gender development and sexual orientation has been investigated in longitudinal studies of community samples in the U.S. and the United Kingdom.³⁰⁻³³ Parents' sexual orientation had no effect on gender development in general. This was true even though tolerance for gender nonconformity was more common among lesbian parents than among heterosexual ones. Boys raised by lesbian couples demonstrated greater gender role flexibility such as helping with housework, on average, a social strength that was also observed in some heterosexual-parent families, and that appears to be influenced more by parental attitudes than by parental sexual orientation. Regarding sexual orientation in adolescents who were raised by same-sex parents (including same-sex attraction, same-sex relationships, and gay identity), compared with the general population, no differences in sexual attraction are found; the large majority of adolescents raised by lesbian couples identify as heterosexual. However, in the minority of cases, when they do experience same-sex attractions, adolescent girls raised by lesbian parents appear to experience less stigma about acting on those feelings than those raised by heterosexual parents, and are accordingly slightly more likely to identify as bisexual.³³ Data on children raised by gay male couples is relatively lacking, but preliminary evidence appears to be consistent with the findings in children raised by lesbian couples.³⁰

Exposure to anti-homosexual attitudes can induce shame and guilt in those growing up gay, leading them to suppress a gay identity or same-sex behavior; conversely, well-adjusted gay or lesbian adults can provide positive role models for youth.⁷ There is no rational basis for depriving gay youth of such role models, as stereotyped views of homosexual adults as being more likely to commit sexual abuse of minors is not supported by evidence.^{34,35}

Psychosexual Development and Homosexual Orientation

Children display aspects of sexuality from infancy, and develop sexual feelings almost universally by adolescence or earlier. Although most people are predominantly heterosexual, some develop predominantly same-sex attractions and fantasies in or before adolescence. Most boys, whether heterosexual or homosexual, experience

a surge in testosterone levels and sexual feelings in puberty, and almost all begin to masturbate then.³⁶ Most girls experience more gradually increasing sexual desires. A majority of girls, although a smaller majority than among boys, also begin to masturbate, and they do so over a broader age range. Erotic fantasizing often accompanies masturbation, and may crystallize sexual orientation.³⁷ Whether heterosexual or homosexual, most men experience more frequent interest in sex and fantasies involving explicit sexual imagery, whereas women's sexual fantasies more often involve romantic imagery.³⁸ Sexual behavior with others typically begins in or after mid-to-late adolescence, although the age of onset of activity, number of partners, and practices vary greatly among individuals.¹⁶

One possible developmental pathway of male homosexuality proceeds from same-sex erotic fantasy to same-sex experience, then homosexual identity (self-labeling as gay), and finally a homosexual social role (identifying oneself as gay to others).³⁹ In comparison with those who first identify as gay in adulthood, those who identify as gay in adolescence may be somewhat more likely to self-label as gay before same-sex experience, and to achieve the foregoing gay developmental milestones earlier. This developmental path appears to be more common in recent cohorts than it once was,⁴⁰ perhaps reflecting the consolidation of a gay identity earlier in recent generations as the result of the increasing visibility of gay role models for adolescents. Developmental pathways may be more variable in females, whose sexuality is generally more fluid than that of males.⁴¹ Compared with men, women are more likely to experience homosexual as well as heterosexual attraction across the lifespan.¹² This may occur only in youth, may emerge in adulthood, or may be stable through life.⁴²

Certainty about sexual orientation and identity—both gay and straight—increases with age, suggesting “an unfolding of sexual identity during adolescence, influenced by sexual experience and demographic factors.”¹⁸ Although it may be difficult to tell which developmental path a particular adolescent is on at a given moment, a consistently homosexual pattern of fantasy, arousal, and attraction suggests a developmental path toward adult homosexuality. Retrospectively, many gay men and lesbians report same-sex erotic attraction from youth onward.²⁸

Development of Gender Role Behavior. Boys and girls generally exhibit different patterns of gender role behavior. These are quite distinct from erotic feelings, instead involving such areas as toy preferences, play patterns, social roles, same-sex or opposite-sex peer preferences, gesture, speech, grooming, dress, and whether aggression is expressed physically or through social strategies.^{43,44} For example, most boys are more likely than girls to engage in rough-and-tumble play. Most boys exhibit aggression physically, whereas most girls do so through verbal and social means. When given a choice, most boys are more likely to select conventionally masculine toys such as cars, trains, and adventure or fighting games, whereas most girls more frequently select conventionally feminine toys such as dolls, jewelry, and nurturing games. Most children exhibit a preference in middle childhood for same-sex playmates, or “sex-segregated play.”

Social, psychological, and biological factors, including genetic and environmental ones, interactively influence childhood gender role behavior and gender identity.^{45,46} Sex differences exist at multiple levels of brain organization, and there is evidence of neuroanatomic differences between gender-typical and gender-atypical individuals. At the same time, part of a developing child’s cognitive understanding of gender—for example, whether competitiveness and aggression can be feminine, or whether empathic, nurturing activities can be masculine—is related to societal norms.⁴⁷ As science has progressed, the complexity of the way in which factors related to gender role behavior such as genes, hormones, and the environment (including the social environment) interact have come to be better appreciated. Psychological experience is presumably reflected in brain structure or function, and each may influence the other. Previous questions about the roles of nature and nurture in causing childhood gender role differences have come to be understood as overly simplistic, and have been replaced by models showing biological and environmental factors influencing one another bidirectionally during critical periods in neurodevelopmental processes that are sometimes modifiable and sometimes fixed.

Gender Nonconformity and Its Developmental Relationship to Homosexuality. Most boys and girls display some variability in gender role behavior.

However, some children display toy, play, and peer preferences that are typical of the other gender. They have been referred to as “gender atypical,” “gender variant,” or, increasingly, “gender nonconforming” in scholarly literature. Childhood gender nonconformity often is a developmental precursor of homosexuality in males, and sometimes in females.⁴⁸

Although childhood gender nonconformity does not predict adult homosexuality with certainty, many gay men recall boyhood aversion to rough-and-tumble play, aggressive behavior, and competitive athletics.⁴⁹ In females, gender nonconformity (e.g., being a “tomboy”) is sometimes associated with adult homosexual orientation, although less consistently than in males.⁵⁰ Many gay people report having felt “different” from others long before the development of erotic feelings as such due to childhood gender nonconformity, which can elicit teasing, low peer status, and poor self-esteem; boys, who may particularly value adherence to gender norms, may be especially distressed.⁵¹

Although gender nonconforming children may experience discomfort or marked anxiety if forced to participate in gender-typical behaviors, their gender identity is entirely congruent with their sex. They do not express a wish to be, or believe they are, the other sex. On the contrary, gender nonconforming boys in particular may be upset by feelings they are insufficiently masculine, especially in contexts in which gender norms are highly valued.⁹

Adolescence, Sexual Orientation, and Identity Formation. Adolescence normally brings increased sexual and aggressive drives, social role experimentation, and separation and individuation for all youth. For those who are developing as gay, lesbian, bisexual, or transgender, the challenge of establishing one’s ego identity—including a sense of one’s sexual identity—is uniquely complex. Although most heterosexual youth take social acceptance of their sexual orientation for granted, sexual and gender minority youth usually cannot.⁹ They must cope with feeling different, ostracism, and dilemmas about revealing a sexual identity that is discrepant from family and social expectations (“coming out”).¹³ These adolescents are at somewhat elevated risk for having suicidal thoughts⁵²⁻⁵⁴; however, only a minority actually do, indicating a capacity for resilient coping in most.

Increasing social acceptance may encourage gay, lesbian, or bisexual adolescents to come out more frequently and at younger ages. However, some youth who become aware that they have homosexual feelings may be unprepared to cope with possible negative attitudes that they may encounter among their own family or peers.⁵⁵

Clinical Issues in Homosexuality

Effects of Stigma, Peer Rejection, Bias, and Bullying. Despite increasing tolerance, gender and sexual minority youth may experience criticism, ostracism, harassment, bullying, or rejection by peers, family, or others, even in relatively tolerant, cosmopolitan settings.⁵⁶ These can be associated with significant social problems, distress, and psychological symptoms.⁵⁷ They may be shunned or disparaged when they long for peer acceptance. A poor developmental fit between children's gender nonconformity or sexual orientation and parents' expectations can result in distress for both parent and child.¹¹

Internalized Sexual Prejudice. Even when not personally threatened, homosexual youths may be indirectly or overtly disparaged by family or peers. They may observe other gay people experiencing disrespect, humiliation, lower social status, or fewer civil rights. This experience may create difficulty reconciling the simultaneous developmental needs to form a sexual identity on the one hand and to feel socially acceptable on the other, typically a painful developmental conflict for gay youth.¹³ They may identify with others who are emotionally important to them but sexually prejudiced, leading to a syndrome of self-loathing (internalized sexual prejudice, or "internalized homophobia"). This may adversely affect self-esteem, lead to denial of same-sex attractions, cause difficulty identifying with other gay people, and prevent formation of healthy relationships.⁸

Revealing a Homosexual Orientation to Others. Many gay and lesbian youth hide their identity from others.⁵⁵ The dilemma over whether to reveal a homosexual orientation—to "come out of the closet" or "come out"—is a unique aspect of the psychological development of sexual and gender minority youth. They must decide whether to hide their sexual orientation (remain "in the closet," or "closeted") or risk rejection. Coming out is usually a highly significant event that may

be anticipated with dread. There is no single answer to the question whether a particular gay youth should come out, or to whom. This requires judgment about the youth's maturity and coping, as well as the social context. For some, coming out brings great relief. Others in hostile environments may come out with bravado before it is safe; for them, remaining closeted or in denial may be adaptive.

GENDER IDENTITY AND GENDER DISCORDANCE

For the vast majority of people, gender identity is established in toddlerhood, is consistent with biological sex, and remains fixed. This holds true for many children with gender-nonconformity in toy, play, and playmate preferences. However, some children experience not only gender nonconformity, but also discomfort with their biological sex. They derive comfort from being perceived as, or a wish to be, the other sex. The desire leads to discordance between gender identity and phenotypic sex, a core feature of gender identity disorder (GID) as conceptualized in the *DSM-IV*.⁵⁸ The diagnosis of GID in children is controversial, and the degree to which *DSM-IV* criteria reflect an illness or social bias against gender nonconformity has been debated.^{59,60}

Several different categories of gender discordance, each characterized by a unique developmental trajectory, have been described.⁶¹ They differ in regard to whether gender discordance emerges in childhood, adolescence or adulthood; whether the gender discordance is persistent or transient; and whether there is a post-transition homosexual or heterosexual orientation. These heterogeneous developmental trajectories may subsume different causes of gender discordance.

In follow-up studies of prepubertal boys with gender discordance—including many without any mental health treatment—the cross gender wishes usually fade over time and do not persist into adulthood, with only 2.2%⁶² to 11.9%⁶³ continuing to experience gender discordance. Rather, 75% become homosexual or bisexual in fantasy and 80% in behavior by age 19; some gender-variant behavior may persist.⁶³ The desistence of gender discordance may reflect the resolution of a "cognitive confusion factor,"⁶⁴ with increasing flexibility as children mature in thinking about gender identity and realize that one

can be a boy or girl despite variation from conventional gender roles and norms.

In contrast, when gender variance with the desire to be the other sex is present in adolescence, this desire usually does persist through adulthood.⁶⁵ This gender discordance may lead to life-long efforts to pass socially as the other sex through cross-dressing and grooming, or to seek sex reassignment through hormones or surgery.

Many of the clinical issues pertaining to gay and lesbian youth doubtlessly affect youth with gender discordance as well. In addition, children and especially adolescents with gender discordance have been found to have behavior problems and anxiety.^{66,67} Proposed causes include family and social opprobrium, the discrepancy between psychological and anatomic gender, and maternal and family psychopathology.^{65,68}

Factors Influencing Development of Gender Discordance

Causes of gender discordance may include biological factors.⁵⁹ Genetic males with gender discordance tend to have a later birth order, more male siblings, and lower birth weight, suggesting an influence of prenatal events that is poorly understood. Individuals with gender discordance may differ in central nervous system lateralization from the general population. Consistent with this hypothesis, they are more likely to be non-right-handed, to have abnormal EEG findings, and to have lateral otoacoustic processing consistent with their gender identity compared to a non-gender discordant population.⁵⁹ As with sexual orientation, variations in prenatal sex hormones may influence later gender identity, but do not appear to fully determine it.⁶⁹ There is evidence that the central bed nucleus of the stria terminalis (BSTc), a hypothalamic structure implicated in sexual behavior, is small in male to female transsexuals, similar to most females.⁷⁰

A hypothesis that inappropriately close maternal and overly distant paternal relationships causes gender discordance in boys was not borne out by empirical study, which found both mothers and fathers to be distant from sons with gender discordance, possibly a result, rather than the cause, of gender discordance.⁶² A theory that predisposing biological factors, temperamental anxiety, and parental tolerance for gender nonconformity interact to cause gender discordance has not been empirically tested.⁷¹ A controlled study found in-

creased rates of psychopathology in mothers of boys with gender discordance, but was not designed to assess a causal relationship.⁶⁸

PRINCIPLES

Principle 1. A comprehensive diagnostic evaluation should include an age-appropriate assessment of psychosexual development for all youths.

The psychiatric evaluation of every patient should take into consideration psychosexual development in a way that is appropriate to developmental level and the clinical situation. Questions about sexual feelings, experiences, and identity or about gender role behavior and gender identity can help clarify any areas of concern related to sexuality. The history should be obtained in a nonjudgmental way, for example without assuming any particular sexual orientation or implying that one is expected. This can be conveyed, for example, by the use of gender-neutral language related to the aim of affection (e.g., asking "is there someone special in your life?" rather than "do you have a boyfriend/girlfriend?") until the adolescent reveals a particular sexual orientation.

Sexual and gender minority adolescents very frequently face unique developmental challenges, as described above. If an initial screen indicates that issues of sexual orientation, gender nonconformity, or gender identity are of clinical significance, these challenges can be explored in greater depth.

Principle 2. The need for confidentiality in the clinical alliance is a special consideration in the assessment of sexual and gender minority youth.

Issues of confidentiality are important with all patients; they are particularly so with sexual and gender minority youth, who require a clinical environment in which they can explore their developing orientation and identity. Prior experiences of rejection and hostility may lead them to watch social cues vigilantly to determine whether they can safely reveal their sexual orientation to others without fear of bias or judgment. Any sign of these in a mental health professional may induce shame and undermine the clinical alliance.

Clinicians should bear in mind potential risks to patients of premature disclosure of sexual

orientation, such as family rejection or alienation from support systems, which might precipitate a crisis. They should be familiar with standard confidentiality practices for minors, and should protect confidentiality when possible to preserve the clinical alliance. This is particularly true when using media such as electronic health records, in which sensitive information can be easily disseminated. It is often helpful to emphasize reasonable expectations of privacy in the clinical relationship with sexual and gender minority youth—not to express shame, but to permit the exploration of sexual identity free from fear and with a sense of control over disclosure. As the development of sexual identity is variable, it is often desirable to allow youth to set the pace of self-discovery.

Principle 3. Family dynamics pertinent to sexual orientation, gender nonconformity, and gender identity should be explored in the context of the cultural values of the youth, family, and community.

Families of sexual or gender minority youth may consult mental health professionals for a variety of reasons, for example, to ask whether a disclosure of being gay represents a temporary stage, to request support for an adolescent, or to address problems such as bullying, anxiety, or depression. Just as some adults try to alter their sexual orientation,⁷² some parents may similarly hope to prevent their children from being gay. Difficulty coping with prejudice and stigma are often the appropriate focus of treatment.

Families treat gay or gender-discordant children with considerable variation. Whereas some accept their children, others explicitly or implicitly disparage or reject them, evoking shame and guilt; some force them to leave home. Although some are surprised by a child's coming out, others are not, and some are supportive. Families may have to fundamentally alter their ideas about a child who comes out, confront misconceptions, and grieve over lost hopes and/or expectations. Most parents experience distress following a child's coming out, frequently experiencing cognitive dissonance or feelings of anxiety, anger, loss, shame, or guilt; despite this, over time the majority become affirming and are not distressed.⁷³ Children frequently predict their parents' reactions poorly. Ideally, families will support their child as the same person they

have known and loved, although doing so may require time.

Youth who are rejected by their parents can experience profound isolation that adversely affects their identity formation, self-esteem, and capacity for intimacy; stigmatized teens are often vulnerable to dropping out of school, homelessness (which may lead to exploitation or heightened sexual risk), substance abuse, depression and suicide.⁵³ Clinicians should aim to alleviate any irrational feelings of shame and guilt, and preserve empathic and supportive family relationships where possible. They should assess parents' ideas about what constitutes normal, acceptable behavior, their cultural background, and any misconceptions or distorted expectations about homosexuality. These may include fears that their child will have only casual relationships, is fated to contract HIV/AIDS, cannot become a parent if desired, or will be ostracized. Stereotyped views of gay males as engaging only in numerous, indiscriminate sexual encounters are not supported by empirical research except in rare cases.¹² If such behavior is present and cannot be explained as part of normal adolescent sexual drive or identity formation, factors known to be associated with excessive sexuality in youth, such as a history of sexual abuse, family dysfunction, a pattern of conduct problems, or mood disorder such as bipolar disorder or depression, should be considered. Clinicians should screen for all forms of abuse or neglect (as in any evaluation), with careful attention to adverse family reactions to a youth's sexual or gender development. If these are suspected, they should involve child protective services as clinical appropriateness and ethical and legal mandates warrant. Support groups may be helpful for families in distress. In cases of protracted turmoil or family pathology, referrals to family therapy, individual or couples therapy may be appropriate.

Sexual and gender minority youth may experience unique developmental challenges relating to the values and norms of their ethnic group.⁷⁴ Various groups may place different emphasis on ideals of masculinity or femininity, on family loyalty, or on social conformity; some with authoritarian parenting ideals may sanction youth who reject traditional mores.

For gay and lesbian adolescents who are also members of ethnic minorities, the deleterious effect of anti-homosexual bias may be compounded by the effect of racial prejudice. In

response to unique pressures to gain group acceptance, they may give particular weight to negative group stereotyping of gay people. Gay and lesbian youth who are also members of ethnic minorities may be less likely than nonminority youth to be involved in gay-related social activities, to be comfortable with others knowing they are gay, or to disclose a gay identity.⁷⁵ In caring for youth who are members of both ethnic and sexual minorities, mental health professionals should take into account the unique complexities of identity formation for these groups.

Religion, often a valued aspect of identity, can vary widely regarding tolerance for sexual minorities. Membership in relatively more liberal or conservative religious groups is a significant influence on one's "sexual script," or social pattern in the expression of sexuality.¹⁶ Some minority denominations hold strong religious injunctions against homosexuality and stricter views about gender roles. As a result, members of certain religious groups can experience special challenges in integrating their sexual identity with family and community values. However, many religious groups are reconciling their traditions with more inclusive values. This remains an area of active social and cultural debate and change. Clinicians should respect the religious values of their patients, and should be aware of ongoing developments in religious thinking that may provide opportunities to integrate the religious and sexual aspects of identity.

Principle 4. Clinicians should inquire about circumstances commonly encountered by youth with sexual and gender minority status that confer increased psychiatric risk.

Bullying. Gay, lesbian, bisexual, and gender nonconforming youth are regularly exposed to hostile peers. Victims of peer harassment experience serious adverse mental health consequences including chronic depression, anxiety, and suicidal thoughts.⁷⁶⁻⁷⁸ Sexual and gender minority youth may benefit from support for coping with peer harassment. School programs including no-tolerance policies for bullying have proved effective.⁷⁹ Family treatment may be useful when sexual and gender minority youth are harassed in their families. Psychotherapy may help to avert or alleviate self-loathing related to identification with the aggressor. Clinicians should consider environmental interventions such as consultation or advocacy

with schools, police, or other agencies and institutions advocating enforcement of zero tolerance policies to protect youth who may be victims of harassment or bullying.

Suicide. Rates of suicidal thoughts and suicide attempts among gay, lesbian, and gender-variant youth are elevated in comparison with the general population.⁵²⁻⁵⁴ The developmental interval following same-sex experience but before self-acceptance as gay may be one of especially elevated risk.⁵⁴ Suicidal thoughts, depression, and anxiety are especially elevated among gay males who were gender-variant as children.^{80,81} Family connectedness, adult caring, and school safety are highly significant protective factors against suicidal ideation and attempts.⁸²

High-Risk Behaviors. Unique factors promoting risk-taking among gay and lesbian youth include maladaptive coping with peer, social and family ostracism, emotional and physical abuse, and neglect.⁸³ Fear of rejection may lead some youth to be truant, run away, become homeless, be sexually exploited, or become involved in prostitution. Positive coping skills and intact support systems can act as protective factors. Lesbian youth have higher rates of unintended pregnancy than heterosexual female youth, perhaps due to anxiety about their same-sex attractions and a desire to "fit in," an assumption birth control is unnecessary, or high-risk behavior rooted in psychological conflict.⁸⁴ Clinicians should monitor for these risks or provide anticipatory guidance for them when appropriate.

Substance Abuse. Some adolescents explore a gay identity in venues such as dance clubs and bars where alcohol and drugs are used. These youth may be at heightened risk of substance abuse because of peer pressure and availability of drugs. Lesbian and bisexual girls and boys describing themselves as "mostly heterosexual" (as opposed to unambiguously hetero- or homosexual) are at increased risk for alcohol use.⁸⁵ A subgroup of gay youth displays higher rates of use of alcohol and drugs including marijuana, cocaine, inhalants, designer, and injectable drugs.⁵² They may use drugs and alcohol to achieve a sense of belonging or to relieve painful affects such as shame, guilt, and a lack of confidence associated with their romantic and sexual feelings.

HIV/AIDS and Other Sexually Transmitted Illnesses. Adolescents are at risk for acquiring sexually transmitted illnesses included HIV infection through sexual risk taking, especially those who feel invulnerable or fatalistic, or who lack mature judgment, self-confidence, or the mature interpersonal skills needed to negotiate safe sexual experiences. Programs aimed at reducing adolescent sexual risk taking that are successful not only increase information about how HIV and sexually transmitted diseases are acquired and prevented, but also provide emotionally relevant and practical help in having safe sexual experiences that are developmentally relevant to youth.⁸⁶ Adolescent gay males may be at particular risk of acquiring HIV sexually because of its high prevalence among men who have sex with men. Factors such as substance abuse or internalized homophobia associated with shame, guilt, or low self-esteem may interfere with an individual's motivation to use knowledge effectively about how to protect oneself from acquiring HIV infection. If present, these issues should be addressed clinically. Special HIV-prevention programs have been developed for and tested in gay youth and have demonstrated promising results.^{87,88}

Principle 5. Clinicians should aim to foster healthy psychosexual development in sexual and gender minority youth and to protect the individual's full capacity for integrated identity formation and adaptive functioning.

Protecting the opportunity to achieve full developmental potential is an important clinical goal in working with sexual and gender minority youth. The psychological acceptability of homosexual feelings to an individual and his or her family, and the individual's capacity to incorporate them into healthy relationships, can change with therapeutic intervention, and are an appropriate focus of clinical attention.⁹ Clinicians should strive to support healthy development and honest self-discovery as youth navigate family, peer, and social environments that may be hostile. Family rejection and bullying are often the proper focus of psychiatric treatment rather than current or future sexual orientation.

Sometimes questions about a youth's future sexual orientation come to psychiatric attention. When they do, it may be most useful to explore what this issue means to the adolescent and significant persons in his/her life. It may be

preferable to indicate that it is too early to know an adolescent's sexual orientation rather than to refer to such feelings as a "phase," which may have connotations of disapproval.

When working clinically with youth whose sexual orientation or gender identity is uncertain, protecting the opportunity for healthy development without prematurely foreclosing any developmental possibility is an important goal. Clinicians should evaluate and support each child's ability to integrate awareness of his or her sexual orientation into his or her sexual identity while developing age-appropriate capacities in the areas of emotional stability, behavior, relationships, academic functioning, and progress toward an adult capacity for work, play, and love.

The availability of role models for sexual and gender minority youth varies greatly. The increasing visibility of gay people in society may decrease the isolation and loneliness of some gay youth, but others may be confronted with information that forces self-labeling before they are able to cope with irrational bias and feeling different. Some have access to positive role models or opportunities to form an affirming sexual identity among family, friends, the media, or through school programs such as gay-straight alliances. Urban environments or the Internet may give youth access to positive role models and experiences, but may also carry risks that require adult supervision.

Principle 6. Clinicians should be aware that there is no evidence that sexual orientation can be altered through therapy, and that attempts to do so may be harmful.

There is no established evidence that change in a predominant, enduring homosexual pattern of development is possible. Although sexual fantasies can, to some degree, be suppressed or repressed by those who are ashamed of or in conflict about them, sexual desire is not a choice. However, behavior, social role, and—to a degree—identity and self-acceptance are. Although operant conditioning modifies sexual fetishes, it does not alter homosexuality.⁸⁹ Psychiatric efforts to alter sexual orientation through "reparative therapy" in adults have found little or no change in sexual orientation, while causing significant risk of harm to self-esteem.⁷ A study of efforts to do so in adults⁷¹ has been criticized for failure to adequately consider risks such as increased anguish, self-loathing, depression, anxiety, sub-

stance abuse and suicidality, and for failure to support appropriate coping with prejudice and stigma.⁹⁰

There is no empirical evidence that adult homosexuality can be prevented if gender nonconforming children are influenced to be more gender conforming. Indeed, there is no medically valid basis for attempting to prevent homosexuality, which is not an illness. On the contrary, such efforts may encourage family rejection and undermine self-esteem, connectedness, and caring, which are important protective factors against suicidal ideation and attempts.⁸² As bullies typically identify their targets on the basis of adult attitudes and cues,⁷⁶ adult efforts to prevent homosexuality by discouraging gender variant traits in “pre-homosexual children” may risk fomenting bullying. Given that there is no evidence that efforts to alter sexual orientation are effective, beneficial, or necessary, and the possibility that they carry the risk of significant harm, such interventions are contraindicated.^{7,91}

Principle 7. Clinicians should be aware of current evidence on the natural course of gender discordance and associated psychopathology in children and adolescents in choosing the treatment goals and modality.

A majority of children display gender role behavior that adult caregivers regard as departing from gender role norms in toy preferences at least some of the time (demonstrating a difference between that which is culturally expected and that which is actually statistically normal).⁹² However, a smaller group of children demonstrate a consistent difference in gender role behavior from social norms. In different children, this may be true to varying degrees. In some, it may involve only a few areas—for example, an aversion to rough-and-tumble sports in boys, or tomboyishness in girls. In others, it may involve several areas, including dress, speech, and use of social styles and mannerisms. It is important to distinguish those who display only variation in gender role behavior (gender nonconformity, which is not a *DSM* diagnosis) from those who also display a gender identity discordant from their socially assigned birth gender and biological sex (gender discordance, reflected in the *DSM-IV* diagnosis Gender Identity Disorder when accompanied by marked gender nonconformity).⁹³

A clinical interview using *DSM* criteria is the gold standard for making a *DSM* diagnosis. In

some cases of gender role variance, there may be clinical difficulty distinguishing between gender nonconformity and gender discordance—for example, there may be clearly marked gender nonconforming behavior, but ambiguous cross-sex wishes. To assist clinicians in determining whether gender discordance is present, in addition to using clinical interviews, they can consider using structured instruments such as the Gender Identity Interview for Children,⁹⁴ the Gender Identity Questionnaire for Children,⁹⁵ and the Gender Identity/Gender Dysphoria Questionnaire for Adolescents and Adults.⁹⁶ In using such instruments, clinicians should bear in mind that the American Psychiatric Association’s Gender Identity Disorder subworkgroup for *DSM-5* is currently debating areas of controversy in the diagnostic criteria for *GID*, including whether and how the explicit verbalization of gender discordant wishes should be included as a criterion, given the difficulty children may have expressing such wishes in nonaccepting environments.⁹³

Disorders of sex development are an important differential diagnosis in gender discordant children and adolescents, for which endocrinological treatment may be indicated.⁹⁷ When the clinical history suggests that a somatic intersex condition may be present, clinicians should consider consultation with a pediatric endocrinologist or other specialist familiar with these conditions.

Children. Different clinical approaches have been advocated for childhood gender discordance. Proposed goals of treatment include reducing the desire to be the other sex, decreasing social ostracism, and reducing psychiatric comorbidity.¹⁴ There have been no randomized controlled trials of any treatment. Early treatments for gender discordance developed in the 1970s included behavioral paradigms⁹⁸; their long-term risks and benefits have not been followed up in controlled trials, and have been rejected on ethical grounds as having an inappropriately punitive and coercive basis.⁹⁹ Psychodynamically based psychotherapy for gender discordance in boys has been proposed based on a psychodynamic hypothesis that gender discordance is a defense in fantasy against profound, early separation anxiety⁷¹; like other treatment strategies, this has not been empirically tested in controlled trials.

Recent treatment strategies based upon uncontrolled case series have been described that focus on parent guidance and peer group interaction. One seeks to hasten desistence of gender discordance in boys through eclectic interventions such as behavioral and milieu techniques, parent guidance and school consultation aimed at encouraging positive relationships with father and male peers, gender-typical skills, and increased maternal support for male role-taking and independence.¹⁰⁰ Another approach encourages tolerance of gender discordance, while setting limits on expression of gender-discordant behavior that may place the child at risk for peer or community harassment.¹⁰¹ Desistence of gender discordance has been described in both treatment approaches, as it is in untreated children.

As an ethical guide to treatment, "the clinician has an obligation to inform parents about the state of the empiric database,"¹⁴ including information about both effectiveness and potential risks. As children may experience imperatives to shape their communications about gender discordant wishes in response to social norms, a true change in gender discordance must be distinguished from simply teaching children to hide or suppress their feelings. Similarly, the possible risk that children may be traumatized by disapproval of their gender discordance must be considered. Just as family rejection is associated with problems such as depression, suicidality, and substance abuse in gay youth,⁵⁷ the proposed benefits of treatment to eliminate gender discordance in youth must be carefully weighed against such possible deleterious effects.

Given the lack of empirical evidence from randomized, controlled trials of the efficacy of treatment aimed at eliminating gender discordance, the potential risks of treatment, and longitudinal evidence that gender discordance persists in only a small minority of untreated cases arising in childhood, further research is needed on predictors of persistence and desistence of childhood gender discordance as well as the long-term risks and benefits of intervention before any treatment to eliminate gender discordance can be endorsed.

There is similarly no data at present from controlled studies to guide clinical decisions regarding the risks and benefits of sending gender-discordant children to school in their desired gender. Such decisions must be made based on clinical judgment, bearing in mind the potential

risks and benefits of doing so. Social gender assignment appears to exert partial influence on the gender identity of infants with disorders of sex development.⁶⁹ At the same time, countervailing biological factors may override social gender assignment and contribute significantly to gender discordance in many cases. Therefore, the possibility that sending a child to school in his/her desired gender may consolidate gender discordance or expose the child to bullying should be weighed against risks of not doing so, such as distress, social isolation, depression, or suicide due to lack of social support. Further research is needed to guide clinical decision making in this area.

Adolescents. For some individuals, discordance between gender and phenotypic sex presents in adolescence or adulthood.¹⁰² Sometimes it emerges in parallel with puberty and secondary sex characteristics, causing distress leading to a developmental crisis. Transgender adolescents and adults often wish to bring their biological sex into conformity with their gender identity through strategies that include hormones, gender correction surgery, or both, and may use illicitly obtained sex hormones or other medications with hormonal activity to this end. They may be at risk from side effects of unsupervised medication or sex hormone use.

One goal of treatment for adolescents in whom a desire to be the other sex is persistent is to help them make developmentally appropriate decisions about sex reassignment, with the aim of reducing risks of reassignment and managing associated comorbidity.¹⁴ In general, it is desirable to help adolescents who may be experiencing gender distress and dysphoria to defer sex reassignment until adulthood, or at least until the wish to change sex is unequivocal, consistent, and made with appropriate consent. Transgender youth may face special risks associated with hormone misuse, such as short- and long-term side effects, improper dosing, impure or counterfeit medications, and infection from shared syringes.

For situations in which deferral of sex-reassignment decisions until adulthood is not clinically feasible, one approach that has been described in case series is sex hormone suppression under endocrinological management with psychiatric consultation using gonadotropin-releasing hormone analogues that reversibly delay the

development of secondary sexual characteristics.¹⁰² The goals of such treatment are to avoid distress caused by unwanted secondary sexual characteristics, to minimize the later need for surgery to reverse them, and to delay the need for treatment decisions until maturity allows the adolescent to participate in providing informed consent regarding transition to living as the other sex. Prospective, case-controlled study of such treatment to delay puberty has shown some beneficial effects on behavioral and emotional problems, depressive symptoms, and general functioning (although not on anxiety or anger), and appears to be well tolerated acutely.¹⁰³ In addition, gender discordance is associated with lower rates of mental health problems when it is treated in adolescence than when it is treated in adulthood.¹⁰⁴ Therefore, such treatment may be in the best interest of the adolescent when all factors, including reducing psychiatric comorbidity and the risk of harm from illicit hormone abuse, are considered.

Treatment approaches for GID using guidelines based on the developmental trajectories of gender-discordant adolescents have been described.¹⁰⁵⁻¹⁰⁷ In one approach, puberty suppression is considered beginning at age 12, cross-sex hormone treatment is considered beginning at age 16, and gender reassignment surgery at age 18.¹⁰⁵ Gender reassignment services are available in conjunction with mental health services focusing on exploration of gender identity, cross-sex treatment wishes, counseling during such treatment if any, and treatment of associated mental health problems. In another approach based on stage of physical development rather than age, pubertal suppression has been described at Tanner stage 2 in adolescents with persistent GID; risks requiring management include effects on growth, future fertility, uterine bleeding, and options for subsequent genital surgery and cross-sex hormone use.¹⁰⁷ For families of transgender adolescents, a therapeutic group approach has been described that encourages parental acceptance.¹⁰⁸ This approach may help to mitigate psychopathology and other deleterious effects of environmental nonacceptance. Further research is needed to definitively establish the effectiveness and acceptability of these treatment approaches.

Principle 8. Clinicians should be prepared to consult and act as a liaison with schools, community agencies, and other health care provid-

ers, advocating for the unique needs of sexual and gender minority youth and their families.

Evaluating youths' school, community, and culture—essential in any psychiatric evaluation—is particularly important for sexual and gender minority youth. Clinicians should seek information about the sexual beliefs, attitudes, and experiences of these social systems, and whether they are supportive or hostile in the patient's perception and in reality. Clinicians should not assume that all parties involved in a youth's social system know about his or her sexual identity. They should review with the youth what information can be shared with whom, and elicit concerns regarding specific caregivers. If appropriate, the clinician can consider interventions to enhance support, with the youth's knowledge and assent.

As consultants, mental health professionals can help to raise awareness of issues affecting sexual and gender minority youth in schools and communities, and advise programs that support them. Clinicians can consider advocating for policies and legislation supporting nondiscrimination against and equality for sexual and gender minority youth and families, and the inclusion of related information in school curricula and in libraries.

Principle 9. Mental health professionals should be aware of community and professional resources relevant to sexual and gender minority youth.

Many community-based organizations and programs provide sexual and gender minority students with supportive, empowering experiences safe from stigma and discrimination (e.g., the Harvey Milk School at the Hetrick Martin Institute, www.hmi.org; Gay Straight Alliances, www.gsanetwork.org).

There are many books and Internet resources for youth and families on issues such as discovering whether one is gay or lesbian. Clinicians should consider exploring what youth and families read, and help them to identify useful resources. Organizations such as Parents, Friends, and Families of Lesbians and Gays (PFLAG, www.pflag.org) and the Gay, Lesbian and Straight Education Network (GLSEN) provide support and resources for families, youth, and educators. These organizations have programs in a number of communities. Clinicians can obtain information through professional channels such

as the AACAP Sexual Orientation and Gender Identity Issues Committee (www.aacap.org), the American Psychiatric Association (www.psych.org), the Lesbian and Gay Child and Adolescent Psychiatric Association (www.lagcapa.org), and the Association for Gay and Lesbian Psychiatrists (www.aglp.org).

The Model Standards Project, published by the Child Welfare League of America, is a practice tool related to the needs of LGBT youth in foster care or juvenile justice systems available at www.cwla.org.¹⁰⁹ The *Standards of Care for Gender Identity Disorders*, including psychiatric and medical care, are published by the World Professional Association for Transgender Health (www.wpath.org).¹¹⁰

PARAMETER LIMITATIONS

AACAP Practice Parameters are developed to assist clinicians in psychiatric decision making. These Parameters are not intended to define the sole standard of care. As such, the Parameters should not be deemed inclusive of all proper methods of care or exclusive of other methods of care directed at obtaining the desired results. The ultimate judgment regarding the care of a particular patient must be made by the clinician in light of all of the circumstances presented by the patient and that patient's family, the diagnostic and treatment options available, and other available resources. &

This Practice Parameter was developed by Stewart L. Adelson, M.D. and the American Academy of Child and Adolescent Psychiatry (AACAP) Committee on Quality Issues (CQI): Heather J. Walter, M.D., M.P.H., and Oscar G. Bukstein, M.D., M.P.H., Co-Chairs, and Christopher Bellonci, M.D., R. Scott Benson, M.D., Allan Chrisman, M.D., Tiffany R. Farchione, M.D., John Hamilton, M.D., Helene Keable, M.D., Joan Kinkan, M.D., Nicole Quiterio, M.D., Ulrich Schoettle, M.D., Matthew Siegel, M.D., and Sandra Stock, M.D. AACAP liaison: Jennifer Medicus.

AACAP Practice Parameters are developed by the AACAP CQI in accordance with American Medical Association policy. Parameter development is an iterative process between the primary author(s), the CQI, topic experts, and representatives from multiple constituent groups, including the AACAP membership, relevant AACAP Committees, the AACAP Assembly of Regional Organizations, and the AACAP Council. Details of the Parameter development process can be

accessed on the AACAP website. Responsibility for Parameter content and review rests with the author(s), the CQI, the CQI Consensus Group, and the AACAP Council.

AACAP develops both patient-oriented and clinician-oriented Practice Parameters. Patient-oriented Parameters provide recommendations to guide clinicians toward best assessment and treatment practices. Recommendations are based on the critical appraisal of empirical evidence (when available) and clinical consensus (when not), and are graded according to the strength of the empirical and clinical support. Clinician-oriented Parameters provide clinicians with the information (stated as principles) needed to develop practice-based skills. Although empirical evidence may be available to support certain principles, principles are based primarily on clinical consensus. This Parameter is a clinician-oriented Parameter.

The primary intended audience for the AACAP Practice Parameters is child and adolescent psychiatrists; however, the information contained therein may also be useful for other mental health clinicians.

The authors acknowledge the following experts for their contributions to this Parameter: Members of the AACAP Sexual Orientation and Gender Identity Issues Committee: Sarah E. Herbert, M.D., M.S.W., Chair, and Beth Belkin, M.D., Ph.D., Pedro R. Justice, M.D., Scott Leibowitz, M.D., William Marlin, M.D., Edgardo J. Mervielle, M.D., Yiu Kee Warren Ng, M.D., R. Kaan Ozbayrak, M.D., Richard R. Pleck, M.D. (former Chair), Joel J. Stoddard, M.D., William M. Womack, M.D., and other topic experts: Deborah Carter, M.D., Jennifer I. Downey, M.D., James Farrow, M.D., Richard C. Friedman, M.D., Heino F. L. Meyer-Bahlburg, Dr. rer. nat., and Cynthia Telingator, M.D.

This Practice Parameter was reviewed at the Member Forum at the AACAP Annual Meeting in October 2010.

From September 2011 to February 2012, this Parameter was reviewed by a Consensus Group convened by the CQI. Consensus Group members and their constituent groups were as follows: Heather J. Walter, M.D., M.P.H., chair, Christopher Bellonci, M.D., shepherd, and Helene Keable, M.D. and Sandra Stock, M.D., members (CQI); Gerald Dobbs, M.D. and Cynthia Telingator, M.D. (Topic Experts); Theodore Petti, M.D. and Kathleen Trello-Rishel, M.D. (AACAP Assembly of Regional Organizations); and Kathleen Kelley, M.D. and Melvin Oatis, M.D. (AACAP Council).

This Practice Parameter was approved by the AACAP Council on May 31, 2012.

This Practice Parameter is available on the Internet (www.aacap.org).

Disclosure: Oscar Bukstein, M.D., M.P.H., co-chair, has received support from the National Institute of Mental Health (NIMH), the National Institute of Child Health and Human Development (NICHD), and Shire. He has received royalties from Routledge Press. Stewart L. Adelson, M.D., and Heather J. Walter, M.D., M.P.H., co-chair, report no biomedical financial interests or potential conflicts of interest. Disclosures of potential conflicts of interest for all other individuals named above are provided on the AACAP website on the Practice Parameters page.

Correspondence to the AACAP Communications Department, 3615 Wisconsin Avenue, NW, Washington, DC 20016.

0890-8567/\$36.00/©2012 American Academy of Child and Adolescent Psychiatry
<http://dx.doi.org/10.1016/j.jaac.2012.07.004>

REFERENCES

1. Bayer R. Homosexuality and American Psychiatry: the Politics of Diagnosis. New York: Basic Books; 1981.
2. Cochran SD, Mays VM, Sullivan JG. Prevalence of mental disorders, psychological distress, and mental health services use among lesbian, gay, and bisexual adults in the United States. *J Consult Clin Psychol.* 2003;71:53-61.
3. Fergusson DM, Horwood LJ, Beautrais AL. Is sexual orientation related to mental health problems and suicidality in young people? *Arch Gen Psychiatry.* 1999;56:876-880.
4. Safen SA, Heimberg RG. Depression, hopelessness, suicidality, and related factors in sexual minority and heterosexual adolescents. *J Consult Clin Psychol.* 1999;67:859-866.
5. Sandfort T, de Graaf R, Bijl R, Schnabel P. Same-sex sexual behavior and psychiatric disorders: findings from the Netherlands Mental Health Survey and Incidence Study (NEMESIS). *Arch Gen Psychiatry.* 2001;58:85-91.
6. Sandfort T, Bakker F, Schellevis F, Vanwesenbeeck I. Sexual orientation and mental and physical health status: findings from

- a Dutch population survey. *Am J Public Health*. 2006;96:1119-1125.
7. American Psychiatric Association. Position statement on therapies focused on attempts to change sexual orientation (reparative or conversion therapies). *Am J Psychiatry*. 2000;157:1719-1721.
 8. Drescher J. *Psychoanalytic Therapy and the Gay Man*. Hillsdale, NJ: Analytic Press; 1998.
 9. Friedman RC. *Male Homosexuality: a Contemporary Psychoanalytic Perspective*. New Haven, CT: Yale University Press; 1988.
 10. Friedman RC, Downey JL. *Sexual Orientation and Psychoanalysis: Sexual Science and Clinical Practice*. New York: Columbia University Press; 2002.
 11. Friedman RC. The issue of homosexuality in psychoanalysis. In: Fonagy P, Krause R, Leuzinger-Bohleber M, eds. *Identity, Gender, and Sexuality: 150 Years After Freud*. London: International Psychoanalytical Association; 2006:79-102.
 12. Friedman RC, Downey JL. Homosexuality. *N Engl J Med*. 1994;331:923-930.
 13. Savin-Williams RC, Cohen KM. Homoerotic development during childhood and adolescence. *Child Adolesc Psychiatr Clin N Am*. 2004;13:529-549, vii.
 14. Zucker KJ. Gender identity development and issues. *Child Adolesc Psychiatr Clin N Am*. 2004;13:551-568, vii.
 15. Herdt G, van de Meer T. Homophobia and anti-gay violence—contemporary perspectives. Editorial introduction. *Culture Health Sex*. 2003;5:2,99-101.
 16. Laumann EO, Gagnon JH, Michael RT, Michaels S. *The Social Organization of Sexuality: Sexual Practices in the United States*. Chicago: University of Chicago Press; 1994.
 17. Mosher WD, Chandra A, Jones J. Sexual behavior and selected health measures: men and women 15–44 years of age, United States, 2002. *Adv Data*. 2005;362:1-55.
 18. Remafedi G, Resnick M, Blum R, Harris L. Demography of sexual orientation in adolescents. *Pediatrics*. 1992;89:714-721.
 19. Mustanski BS, Chivers ML, Bailey JM. A critical review of recent biological research on human sexual orientation. *Ann Rev Sex Res*. 2002;13:89-140.
 20. Ellis L, Ames MA. Neurohormonal functioning and sexual orientation: a theory of homosexuality/heterosexuality. *Psychol Bull*. 1987;101:233-258.
 21. Meyer-Bahlburg HFL. Psychoendocrine research on sexual orientation: current status and future options. *Prog Brain Res*. 1984;61:375-398.
 22. Bailey JM, Pillard RC. A genetic study of male sexual orientation. *Arch Gen Psychiatry*. 1991;48:1089-1096.
 23. Bailey JM, Pillard RC, Neale MC, Agyei Y. Heritable factors influence sexual orientation in women. *Arch Gen Psychiatry*. 1993;50:217-223.
 24. LeVay S. A difference in hypothalamic structure between heterosexual and homosexual men. *Science*. 1991;253:1034-1037.
 25. Hooker EA. The adjustment of the male overt homosexual. *J Project Techn*. 1957;21:18-31.
 26. Biernbaum MA, Ruscio M. Differences between matched heterosexual and non-heterosexual college students on defense mechanisms and psychopathological symptoms. *J Homosex*. 2004;48:125-41.
 27. Evans RB. Childhood parental relationships of homosexual men. *J Consult Clin Psychol*. 1969;33:129-135.
 28. Bell AP, Weinberg MS, Hammersmith, SK. *Sexual Preference: Its Development in Men and Women*. Bloomington: Indiana University Press; 1981.
 29. Bailey JM, Miller JS, Willerman L. Maternally rated childhood gender nonconformity in homosexuals and heterosexuals. *Arch Sex Behav*. 1993;22:461-469.
 30. Biblarz TJ, Stacey J. How does the gender of parents matter? *J Marriage Fam*. 2010;72:3-22.
 31. Fulcher M, Sutfin EL, Patterson CJ. Individual differences in gender development: associations with parental sexual orientation, attitudes, and division of labor. *Sex Roles*. 2008;58:330-341.
 32. Golombok S, Perry B, Burston A, *et al*. Children with lesbian parents: a community study. *Dev Psychol*. 2003;39:20-33.
 33. Gartrell NK, Bos HM, Goldberg NG. Adolescents of the U.S. National Longitudinal Lesbian Family Study: sexual orientation, sexual behavior, and sexual risk exposure. *Arch Sex Behav*. 2011;40:1199-1209.
 34. Groth AN, Birnbaum HJ. Adult sexual orientation and attraction to underage persons. *Arch Sex Behav*. 1978;7:175-181.
 35. Jenny C, Roesler TA, Poyer KL. Are children at risk for sexual abuse by homosexuals? *Pediatrics*. 1994;94:41-44.
 36. Cameron JL. Interrelationships between hormones, behavior, and affect during adolescence: understanding hormonal, physical, and brain changes occurring in association with pubertal activation of the reproductive axis. Introduction to part III. *Ann NY Acad Sci*. 2004;1021:110-123.
 37. McClintock MK, Herdt G. Rethinking puberty: the development of sexual attraction. *Curr Direct Psychol Sci*. 1996;5:178-182.
 38. Leitenberg H, Henning K. Sexual fantasy. *Psychol Bull*. 1995;117:469-496.
 39. Trolden RR. The formation of homosexual identities. *J Homosex*. 1989;17:43-73.
 40. Floyd FJ, Bakeman R. Coming-out across the life course: implications of age and historical context. *Arch Sex Behav*. 2006;35:287-297.
 41. Baumeister RF. Gender differences in erotic plasticity: the female sex drive as socially flexible and responsive. *Psychol Bull*. 2000;126:347-374; discussion 385-349.
 42. Diamond LM. *Sexual Fluidity: Understanding Women's Love and Desire*. Cambridge, MA: Harvard University Press; 2008.
 43. Golombok S, Fivush R. *Gender Development*. New York: Cambridge University Press; 1994.
 44. Maccoby EE. *The Two Sexes: Growing Up Apart, Coming Together. The Family and Public Policy*. Cambridge, MA: Belknap Press of Harvard University Press; 1998.
 45. Iervolino AC, Hines M, Golombok SE, Rust J, Plomin R. Genetic and environmental influences on sex-typed behavior during the preschool years. *Child Dev*. 2005;76:826-840.
 46. Ruble DN, Martin CL, Berenbaum SA. Gender Development. In: Damon W, Lerner RM, eds., *Handbook of Child Psychology*, 6th ed. [electronic resource]. Hoboken, NJ: Wiley InterScience; 2007: 858-932.
 47. Bussey K, Bandura A. Social cognitive theory of gender development and differentiation. *Psychol Rev*. 1999;106:676-713.
 48. Bailey JM, Zucker KJ. Childhood sex-typed behavior and sexual orientation: a conceptual analysis and quantitative review. *Dev Psychol*. 1995;31:43-55.
 49. Whitam FL. The prehomosexual male child in three societies: the United States, Guatemala, Brazil. *Arch Sex Behav*. 1980;9:87-99.
 50. Whitam FL, Mathy RM. Childhood cross-gender behavior of homosexual females in Brazil, Peru, the Philippines, and the United States. *Arch Sex Behav*. 1991;20:151-170.
 51. Friedman RC, Downey JL. The psychobiology of late childhood: significance for psychoanalytic developmental theory and clinical practice. *J Am Acad Psychoanal*. 2000;28:431-448.
 52. Faulkner AH, Cranston K. Correlates of same-sex sexual behavior in a random sample of Massachusetts high school students. *Am J Public Health*. 1998;88:262-266.
 53. Garofalo R, Wolf RC, Kessel S, Palfrey SJ, DuRant RH. The association between health risk behaviors and sexual orientation among a school-based sample of adolescents. *Pediatrics*. 1998;101:895-902.
 54. Remafedi G, French S, Story M, Resnick MD, Blum R. The relationship between suicide risk and sexual orientation: results of a population-based study. *Am J Public Health*. 1998;88:57-60.
 55. Carragher DJ, Rivers I. Trying to hide: a cross-national study of growing up for non-identified gay and bisexual male youth. *Clin Child Psychol Psychiatry*. 2002;7:457-474.
 56. Berlan ED, Corliss HL, Field AE, Goodman E, Austin SB. Sexual orientation and bullying among adolescents in the Growing Up Today study. *J Adolesc Health*. 2010;46:366-371.
 57. Ryan C, Huebner D, Diaz RM, Sanchez J. Family rejection as a predictor of negative health outcomes in white and Latino lesbian, gay, and bisexual young adults. *Pediatrics*. 2009;123:346-352.
 58. Bradley SJ, Blanchard R, Coates S, *et al*. Interim report of the DSM-IV Subcommittee on Gender Identity Disorders. *Arch Sex Behav*. 1991;20:333-343.

59. Bradley SJ, Zucker KJ. Gender identity disorder: a review of the past 10 years. *J Am Acad Child Adolesc Psychiatry*. 1997;36:872-880.
60. Meyer-Bahlburg HFL. From mental disorder to iatrogenic hypogonadism: dilemmas in conceptualizing gender identity variants as psychiatric conditions. *Arch Sex Behav* 2010;39:461-476.
61. Cohen-Kettenis PT, Gooren LJG. Transsexualism: a review of etiology, diagnosis and treatment. *J Psychosomatic Res*. 1999;46:315-333.
62. Green R. The "Sissy-Boy Syndrome" and the Development of Homosexuality. New Haven: Yale University Press; 1987.
63. Zucker KJ, Bradley SJ. *Gender Identity Disorder and Psychosexual Problems in Children and Adolescents*. New York: Guilford Press; 1995.
64. Zucker KJ, Bradley SJ, Sullivan CB, Kuksis M, Birkenfeld-Adams A, Mitchell JN. A gender identity interview for children. *J Person Assess*. 1993;61:443-456.
65. Smith YL, van Goozen SH, Cohen-Kettenis PT. Adolescents with gender identity disorder who were accepted or rejected for sex reassignment surgery: a prospective follow-up study. *J Am Acad Child Adolesc Psychiatry*. 2001;40:472-481.
66. Cohen-Kettenis PT, Owen A, Kaijser VG, Bradley SJ, Zucker KJ. Demographic characteristics, social competence, and behavior problems in children with gender identity disorder: a cross-national, cross-clinic comparative analysis. *J Abnorm Child Psychol*. 2003;31:41-53.
67. Zucker KJ, Owen A, Bradley SJ, Ameeriar L. Gender-dysphoric children and adolescents: a comparative analysis of demographic characteristics and behavioral Problems. *Clin Child Psychol Psychiatry*. 2002;7:398-411.
68. Marantz S, Coates S. Mothers of boys with gender identity disorder: a comparison of matched controls. *J Am Acad Child Adolesc Psychiatry*. 1991;30:310-315.
69. Meyer-Bahlburg HF. Gender identity outcome in female-raised 46, XY persons with penile agenesis, cloacal exstrophy of the bladder, or penile ablation. *Arch Sex Behav*. 2005;34:423-438.
70. Zhou JN, Hofman MA, Gooren LJG, Swaab DF. A sex difference in the human brain and its relation to transexuality. *Nature*. 1995;378:68-70.
71. Coates S, Friedman RC, Wolfe S. The etiology of boyhood gender identity disorder: a model for integrating temperament, development, and psychodynamics. *Psychoanal Dialogues*. 1991;1:481-523.
72. Spitzer RL. Can some gay men and lesbians change their sexual orientation? 200 Participants reporting a change from homosexual to heterosexual orientation. *Arch Sex Behav*. 2003;32:249-259.
73. Savin-Williams RC. *Mom, Dad, I'm Gay: How Families Negotiate Coming Out*. Washington, DC: American Psychological Association; 2001.
74. Canino IA, Spurlock J. *Culturally Diverse Children and Adolescents: Assessment, Diagnosis and Treatment*. New York: Guilford Press; 2000:7-43.
75. Rosario M, Schrimshaw EW, Hunter J. Ethnic/racial differences in the coming-out process of lesbian, gay, and bisexual youths: a comparison of sexual identity development over time. *Cultural Diversity Ethn Minor Psychol*. 2004;10:215-228.
76. Smith PK, Morita Y, Junger-Tas J, Olweus D, Catalano RF, Slee P, eds. *The Nature of School Bullying: A Cross-National Perspective*. Florence, KY: Taylor and Frances/Routledge; 1999.
77. Kim YS, Leventhal BL, Koh YJ, Hubbard A, Boyce WT. School bullying and youth violence: causes or consequences of psychopathologic behavior? *Arch Gen Psychiatry*. 2006;63:1035-1041.
78. Sourander A, Jensen P, Ronning JA, et al. What is the early adulthood outcome of boys who bully or are bullied in childhood? The Finnish "From a Boy to a Man" study. *Pediatrics*. 2007;120:397-404.
79. Rivers I, Duncan N, Besag VE. *Bullying: A Handbook for Educators and Parents*. Westport, CT: Praeger; 2007.
80. Harry J. Parasuicide, gender, and gender deviance. *J Health Soc Behav*. 1983;24:350-361.
81. Alanko K, Santtila P, Witting K, et al. Psychiatric symptoms and same-sex sexual attraction and behavior in light of childhood gender atypical behavior and parental relationships. *J Sex Res*. 2009;46:494-504.
82. Eisenberg, ME, Resnick, MD. Suicidality among gay, lesbian and bisexual youth: the role of protective factors. *J Adolesc Health*. 2006;39:662-668.
83. Smith SD, Dermer SB, Astramovich RL. Working with nonheterosexual youth to understand sexual identity development, at-risk behaviors, and implications for health care professionals. *Psychol Rep*. 2005;96:651-654.
84. Saewyc EM, Bearinger LH, Blum RW, Resnick MD. Sexual intercourse, abuse and pregnancy among adolescent women: does sexual orientation make a difference? *Fam Plann Perspect*. 1999;31:127-131.
85. Ziyadeh NJ, Prokop LA, Fisher LB, et al. Sexual orientation, gender, and alcohol use in a cohort study of U.S. adolescent girls and boys. *Drug Alcohol Depend*. 2007;87:119-130.
86. Donenberg GR, Pao M. Youth and HIV/AIDS: Psychiatry's role in a changing epidemic. *J Am Acad Child Adolesc Psychiatry*. 2005;44:728-747.
87. Blake SM, Ledsky R, Lehman T, Goodenow C, Sawyer R, Hack T. Preventing sexual risk behaviors among gay, lesbian, and bisexual adolescents: the benefits of gay-sensitive HIV instruction in schools. *Am J Public Health*. 2001;91:940-946.
88. Johnson WD, Diaz RM, Flanders WD, et al. Behavioral interventions to reduce risk for sexual transmission of HIV among men who have sex with men. *Cochrane Database System Rev*. 2008;(3):CD001230.
89. Bancroft J. *Deviant Sexual Behaviour: Modification and Assessment*. Oxford: Clarendon Press; 1974.
90. Bancroft J, Beckstead AL, Byrd AD, et al. Peer commentaries on Spitzer. *Arch Sex Behav*. 2003;32:419-468.
91. American Academy of Child and Adolescent Psychiatry. *Policy Statement on Sexual Orientation, Gender Identity, and Civil Rights*, revised and approved by Council 2009. Available at: http://www.aacap.org/cs/root/policy_statements/sexual_orientation_gender_identity_and_civil_rights. Accessed September 30, 2011.
92. Friedrich WN, Grambsch P, Broughton D, Kuiper J, Beilke RL. Normative sexual behavior in children. *Pediatrics*. 1991;88:456-464.
93. Zucker KJ, Wood H. Assessment of gender variance in children. *Child Adolesc Psychiatr Clin N Am*. 2011;20:665-680.
94. Wallien MS, Quilty LC, Steensma TD, et al. Cross-national replication of the Gender Identity Interview for Children. *J Person Assess*. 2009;91:545-552.
95. Johnson LL, Bradley SJ, Birkenfeld-Adams AS, et al. A parent-report gender identity questionnaire for children. *Arch Sex Behav*. 2004;33:105-116.
96. Singh D, Deogracias JJ, Johnson LL, et al. The Gender Identity/Gender Dysphoria Questionnaire for Adolescents and Adults: further validity evidence. *J Sex Res*. 2010;47:49-58.
97. Lee PA, Houk CP, Ahmed SF, Hughes IA. International Consensus Conference on Intersex organized by the Lawson Wilkins Pediatric Endocrine Society and the European Society for Paediatric Endocrinology. Consensus statement on management of intersex disorders. *International Consensus Conference on Intersex*. *Pediatrics*. 2006;118:e488-e500.
98. Rekers GA, Kilgus M, Rosen AC. Long-term effects of treatment for gender identity disorder of childhood. *J Psychol Hum Sex*. 1990;3:121-153.
99. Pleak RR. Ethical issues in diagnosing and treating gender-dysphoric children and adolescents. In: Rottnek M, ed. *Sissies and Tomboys: Gender Nonconformity and Homosexual Childhood*. New York: New York University Press; 1999:34-51.
100. Meyer-Bahlburg HFL. Gender identity disorder in young boys: a parent- and peer-based treatment protocol. *Clin Child Psychol Psychiatry*. 2002;7:360-376.
101. Menvielle EJ, Tuerk C. A support group for parents of gender-nonconforming boys. *J Am Acad Child Adolesc Psychiatry*. 2002;41:1010-1013.
102. Hembree WC, Cohen-Kettenis P, et al. Endocrine Treatment of Transsexual Persons: an Endocrine Society Clinical Practice Guideline. *Clin Endocrinol Metab*. 2009;94:3132-3154.

AACAP OFFICIAL ACTION

103. de Vries AL, Steensma TD, Doreleijers TA, Cohen-Kettenis PT. Puberty suppression in adolescents with gender identity disorder: a prospective follow-up study. *J Sex Med.* 2010;8:2276-2283.
104. de Vries AL, Kreukels BP, Steensma TD, Doreleijers TA, Cohen-Kettenis PT. Comparing adult and adolescent transsexuals: an MMPI-2 and MMPI-A study. *Psychiatry Res.* 2011;186:414-418.
105. Cohen-Kettenis PT, Steensma TD, de Vries ALC. Treatment of adolescents with gender dysphoria in the Netherlands. *Child Adolesc Psychiatr Clin N Am.* 2011;20:689-700.
106. Leibowitz SE, Spack NP. The development of a gender identity psychosocial clinic: treatment issues, logistical considerations, interdisciplinary cooperation, and future initiatives. *Child Adolesc Psychiatr Clin N Am.* 2011;20:701-724.
107. Hembree WC. Guidelines for pubertal suspension and gender reassignment for transgender adolescents. *Child Adolesc Psychiatr Clin N Am.* 2011;20:725-732.
108. Menvielle EJ, Rodnan LA. A therapeutic group for parents of transgender adolescents. *Child Adolesc Psychiatr Clin N Am.* 2011;20:733-744.
109. Wilber S, Ryan C, Marksamer J, Child Welfare League of America IWDC. CWLA Best Practice Guidelines: Serving LGBT Youth in Out-of-Home Care: Child Welfare League of America; 2006.
110. World Professional Association for Transgender Health. The Harry Benjamin International Gender Dysphoria Association's Standards of Care for Gender Identity Disorders, Sixth Version, Minneapolis, MN. 2001.

"Therapies" to change sexual orientation lack medical justification and threaten health

Washington, D.C., 17 May 2012 (PAHO/WHO) — Services that purport to "cure" people with non-heterosexual sexual orientation lack medical justification and represent a serious threat to the health and well-being of affected people, the Pan American Health Organization (PAHO) said in a position statement launched on 17 May, the International Day against Homophobia. The statement calls on governments, academic institutions, professional associations and the media to expose these practices and to promote respect for diversity.

Twenty two years ago, on May 17, the World Health Assembly removed homosexuality from the list of mental disorders when it approved a new version of the World Health Organization's International Classification of Diseases (ICD-10).

"Since homosexuality is not a disorder or a disease, it does not require a cure. There is no medical indication for changing sexual orientation," said PAHO Director Dr. Mirta Roses Perlago. Practices known as "reparative therapy" or "conversion therapy" represent "a serious threat to the health and well-being—even the lives—of affected people."

The PAHO statement notes that there is a professional consensus that homosexuality is a natural variation of human sexuality and cannot be regarded as a pathological condition. However, several United Nations bodies have confirmed the existence of "therapists" and "clinics" that promote treatment intended to change the sexual orientation of non-heterosexual people.

The document notes that no rigorous scientific studies demonstrate any efficacy of efforts to change sexual orientation. However, there are many testimonies about the severe harm to mental and physical health that such "services" can cause. Repression of sexual orientation has been associated with feelings of guilt and shame, depression, anxiety, and even suicide.

As an aggravating factor, there have been a growing number of reports about degrading treatments, and physical and sexual harassment under the guise of such "therapies," which are often provided illicitly. In some cases, adolescents have been subjected to such interventions involuntarily and even deprived of their liberty, sometimes kept in isolation for several months.

"These practices are unjustifiable and should be denounced and subject to sanctions and penalties under national legislation," said Dr. Roses. "These supposed conversion therapies constitute a violation of the ethical principles of health care and violate human rights that are protected by international and regional agreements."

To address the problem, PAHO makes a series of recommendations for governments, academic institutions, professional associations, the media, and civil society, including:

- "Conversion" or "reparative" therapies and the clinics offering them should be denounced and subject to adequate sanctions.
- Public institutions responsible for training health professionals should include courses on human sexuality and sexual health in their curricula, with a focus on respect for diversity and the elimination of attitudes of pathologization, rejection, and hate toward non-heterosexual persons.
- Professional associations should disseminate documents and resolutions by national and international institutions and agencies that call for the de-psychopathologization of sexual diversity and the prevention of interventions aimed at changing sexual orientation.
- In the media, homophobia in any of its manifestations and expressed by any person should be exposed as a public health problem and a threat to human dignity and human rights.

- Civil society organizations can develop mechanisms of civil vigilance to detect violations of the human rights of non-heterosexual persons and report them to the relevant authorities. They can also help to identify and report people and institutions involved in the administration of "reparative" or "conversion therapies."

PAHO, which celebrates its 110th anniversary this year, is the oldest public health organization in the world. It works with its member countries to improve the health and the quality of life of the people of the Americas. It also serves as the Regional Office for the Americas of WHO.



The School Counselor and LGBTQ Youth

(Adopted 1995, Revised 2000, 2005, 2007, 2013, 2014, 2016)

American School Counselor Association (ASCA) Position

School counselors promote equal opportunity and respect for all individuals regardless of sexual orientation, gender identity or gender expression. School counselors recognize the school experience can be significantly more difficult for students with marginalized identities. School counselors work to eliminate barriers impeding LGBTQ student development and achievement.

The Rationale

Despite widespread efforts, lesbian, gay, bisexual, transgender and questioning (LGBTQ) students continue to face challenges that threaten their academic and social/emotional development in schools. Students report feeling unsafe in school due to their sexual orientation, perceived orientation, gender identity or gender expression and report experiencing homophobic remarks, harassment and bullying (GLSEN, 2012). LGBTQ individuals often face multiple risk factors that may place them at greater risk for suicidal behavior (CDC, 2011). School counselors realize these issues affect healthy student development and psychological well-being.

The School Counselor's Role

The school counselor works with all students through the stages of identity development and understands this may be more difficult for LGBTQ youth. It is not the school counselor's role to attempt to change a student's sexual orientation or gender identity. School counselors recognize the profound harm intrinsic to therapies alleging to change an individual's sexual orientation or gender identity (SAMHSA, 2015) and advocate to protect LGBTQ students from this harm. School counselors provide support to LGBTQ students to promote academic achievement and social/emotional development. School counselors are committed to the affirmation of all youth regardless of sexual orientation, gender identity and gender expression and work to create safe and affirming schools. School counselors:

- counsel students with feelings about their sexual orientation and gender identity as well as students' feelings about the identity of others in an accepting and nonjudgmental manner
- advocate for equitable educational and extracurricular opportunities for all students regardless of sexual orientation, gender identity or gender expression
- advocate for gender-nonconforming students in regard to access of building facilities (e.g., ensuring a safe environment for restroom use and changing) and gender presentation (e.g., wearing a dress or pants for an orchestra or vocal performance)
- promote policies that effectively reduce the use of offensive language, harassment and bullying and improves climate
- address absenteeism, lowered educational aspirations and academic achievement and low psychological well-being as a result of victimization and feeling unsafe at school (GLSEN, 2012)
- provide a safe space for LGBTQ students and allies such as Gay and Straight Alliance Clubs
- promote sensitivity and acceptance of diversity among all students and staff to include LGBTQ students and diverse family systems
- advocate for the rights of families to access and participate in their student's education and school activities without discrimination (GLSEN, 2009)
- support an inclusive curriculum at all grade levels
- model language that is inclusive of sexual orientation and gender identity
- advocate for adoption of school policies addressing discrimination and promoting violence-prevention programs to create a safe and supportive school environment (Robinson & Espelage, 2012)
- support students in addressing possible discrimination by staff members
- encourage staff training on inclusive practices, creating an affirming school environment, accurate information and risk factors for LGBTQ students (Russell et al. 2010)
- know the impact of family acceptance on student well-being and ability to thrive (Ryan, 2014)

- support families whose children are coming out by helping them navigate these important developmental milestones in ways that protect LGBTQ students from harm and help families stay together (Ryan, 2014)
- identify LGBTQ community resources for students and families and assess the quality and inclusiveness of these resources before referring to such resources

Summary

School counselors promote affirmation, respect and equal opportunity for all individuals regardless of sexual orientation, gender identity or gender expression. School counselors promote awareness of and education on issues related to LGBTQ students and encourage a safe and affirming school environment. School counselors work to eliminate barriers impeding student development and achievement and are committed to the academic, career and social/emotional development of all students.

References

Centers for Disease Control and Prevention (CDC). (2011). Sexual identity, sex of sexual contacts, and health-risk behaviors among students in grades 9-12 — youth risk behavior surveillance, selected sites, United States, 2001-2009. *Morbidity and Mortality Weekly Report: Surveillance Summaries*, 60(7), 1-133.

Gay, Lesbian and Straight Education Network. (2012). *Playgrounds and prejudice: Elementary school climate in the United States*. New York, NY: GLESEN and Harris Interactive.

Gay, Lesbian and Straight Education Network. (2009). *Harsh Realities: The Experiences of Transgender Students in Our Nation's Schools*. Retrieved from <http://www.glsen.org/learn/research/national/report-harsh-realities>

Hatzenbuehler, M. L. (2011). The social environment and suicide attempts in lesbian, gay, and bisexual youth. *Pediatrics*. Published online April 18, 2011.

Robinson, J. P., & Espelage, D. L. (2012). Bullying explains only part of LGBTQ heterosexual risk disparities: Implications for policy and practice. *Educational Researcher*, 41(8), 309-319.

Russell, S., Koslow, J., Horn, S., & Saewyc, E. (2010). Social policy report, safe schools policy for LGTBQ students. *Sharing Child and Youth Development Knowledge*, 24(4). Retrieved from http://srcd.org/sites/default/files/documents/spr_24_4_final.pdf

Ryan, C. (2014). *A practitioner's resource guide: Helping families to support their LGBT children*. HHS Publication No. PEP14-LGBTKIDS. Rockville, MD: Substance Abuse and Mental Health Services Administration.

Substance Abuse and Mental Health Services Administration. (2015). *Ending conversion therapy: Supporting and affirming LGBTQ youth*. HHS Publication No. (SMA) 15-4928. Rockville, MD: Substance Abuse and Mental Health Services Administration.

Resources

APA Task Force on Appropriate Therapeutic Responses to Sexual Orientation. (2009). *Report of the task force on appropriate therapeutic responses to sexual orientation*. Washington, DC: American Psychological Association.

Kosciw, J. G., Greytak, E. A., Palmer, N. A., & Boesen, M. J. (2014). *The 2013 National School Climate Survey: The experiences of lesbian, gay, bisexual and transgender youth in our nation's schools*. New York, NY: GLESEN.

Movement Advancement Project. (2012). *An ally's guide to issues facing LGBT Americans*. Denver, CO: Author.

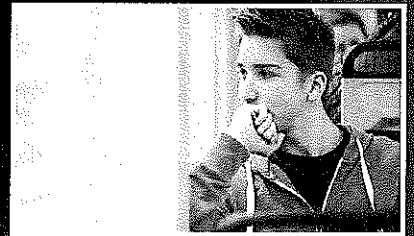
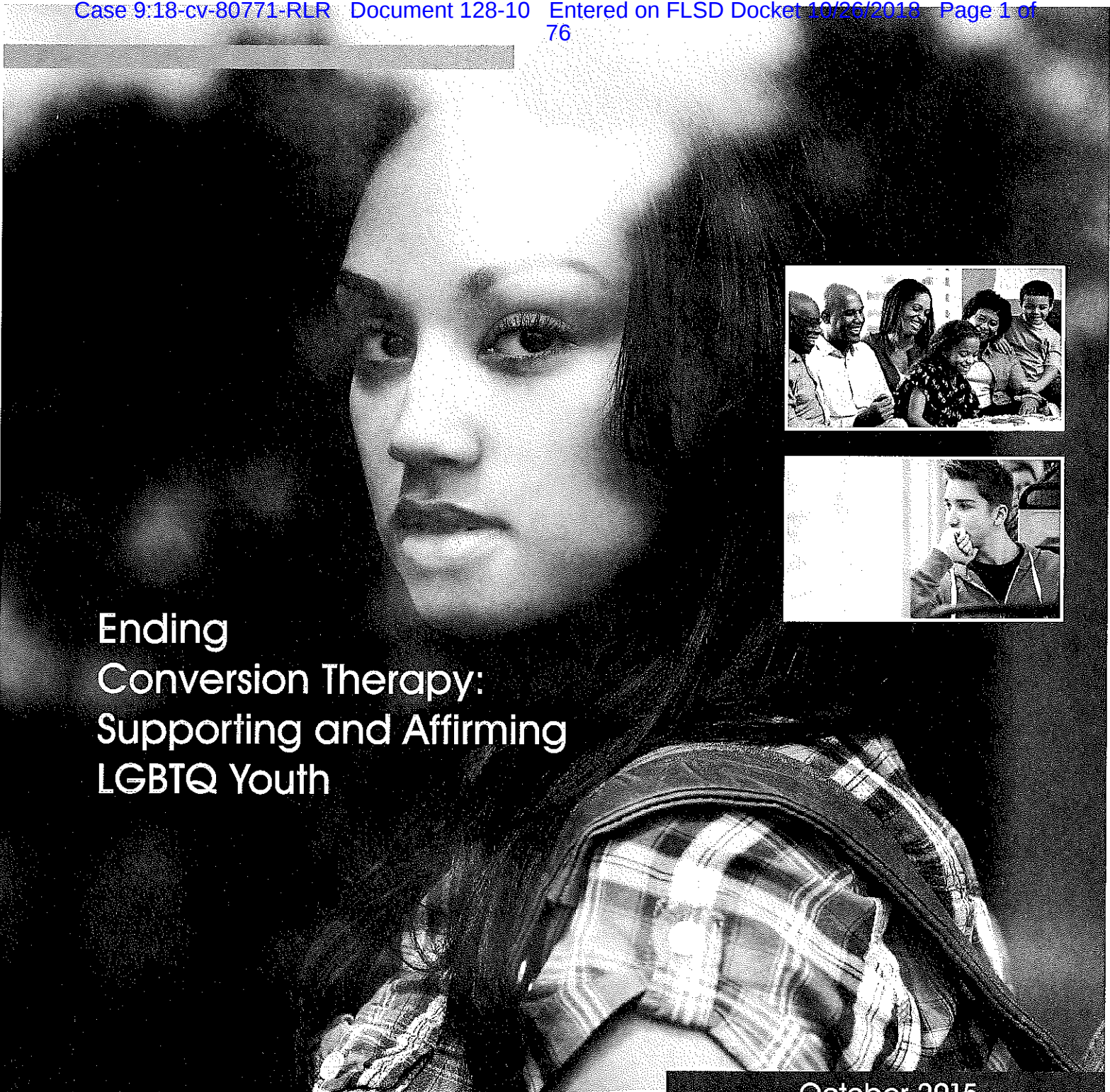

Ending Conversion Therapy: Supporting and Affirming LGBTQ Youth

October 2015



Defendant/City of Boca Raton's Trial
Exhibit No. 10
Otto, et al vs. City of Boca Raton, et al
Case No. 18-cv-80771

City #00185



PAGE INTENTIONALLY LEFT BLANK

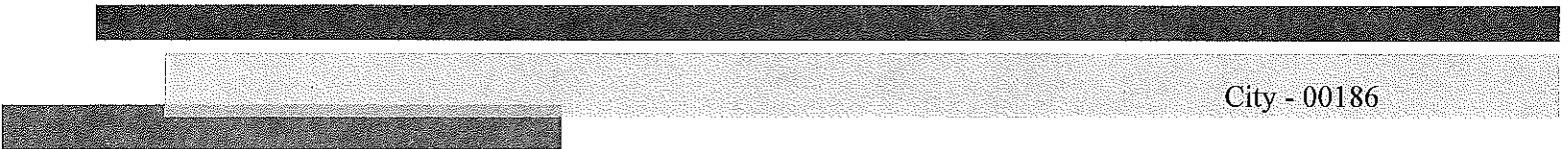

Ending Conversion Therapy: Supporting and Affirming LGBTQ Youth

October 2015



PAGE INTENTIONALLY LEFT BLANK

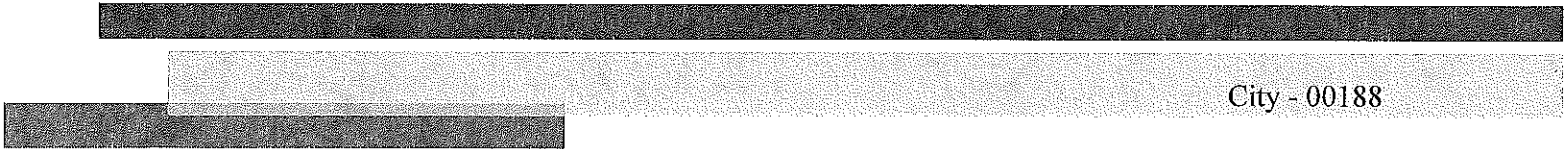

Acknowledgements

This report was prepared for the Substance Abuse and Mental Health Services Administration (SAMHSA) by Abt Associates under contract number HHSS2832007000081/HHSS28342001T with SAMHSA, U.S. Department of Health and Human Services (HHS). David Lamont Wilson served as the Government Project Officer. Elliot Kennedy served as the Task Lead.

Disclaimer

The views, opinions, and content of this publication are those of the author and do not necessarily reflect the views, opinions, or policies of SAMHSA or HHS. Listings of any non-Federal resources are not all-inclusive and inclusion of a listing does not constitute endorsement by SAMHSA or HHS.

Public Domain Notice

All material appearing in this report is in the public domain and may be reproduced or copied without permission from SAMHSA. Citation of the source is appreciated. However, this publication may not be reproduced or distributed for a fee without the specific, written authorization of the Office of Communications, SAMHSA, HHS.

Electronic Access and Printed Copies

This publication may be downloaded or ordered at <http://store.samhsa.gov>. Or call SAMHSA at 1-877-SAMHSA-7 (1-877-726-4727) (English and Español).

Recommended Citation

Substance Abuse and Mental Health Services Administration, Ending Conversion Therapy: Supporting and Affirming LGBTQ Youth. HHS Publication No. (SMA) 15-4928. Rockville, MD: Substance Abuse and Mental Health Services Administration, 2015.

Originating Office

Division of Systems Development, Center for Substance Abuse Prevention, Substance Abuse and Mental Health Services.

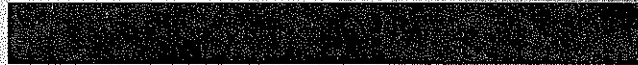

Contents

Executive Summary	1
Introduction	7
Professional Consensus Process	9
Statements of Professional Consensus.....	11
Research Overview.....	15
Approaches to Ending the Use of Conversion Therapy	37
Guidance for Families, Providers, and Educators	41
Summary and Conclusion.....	51
References.....	52
Appendix A: Glossary of Terms	64
Appendix B: Acknowledgments	64
Endnotes.....	66

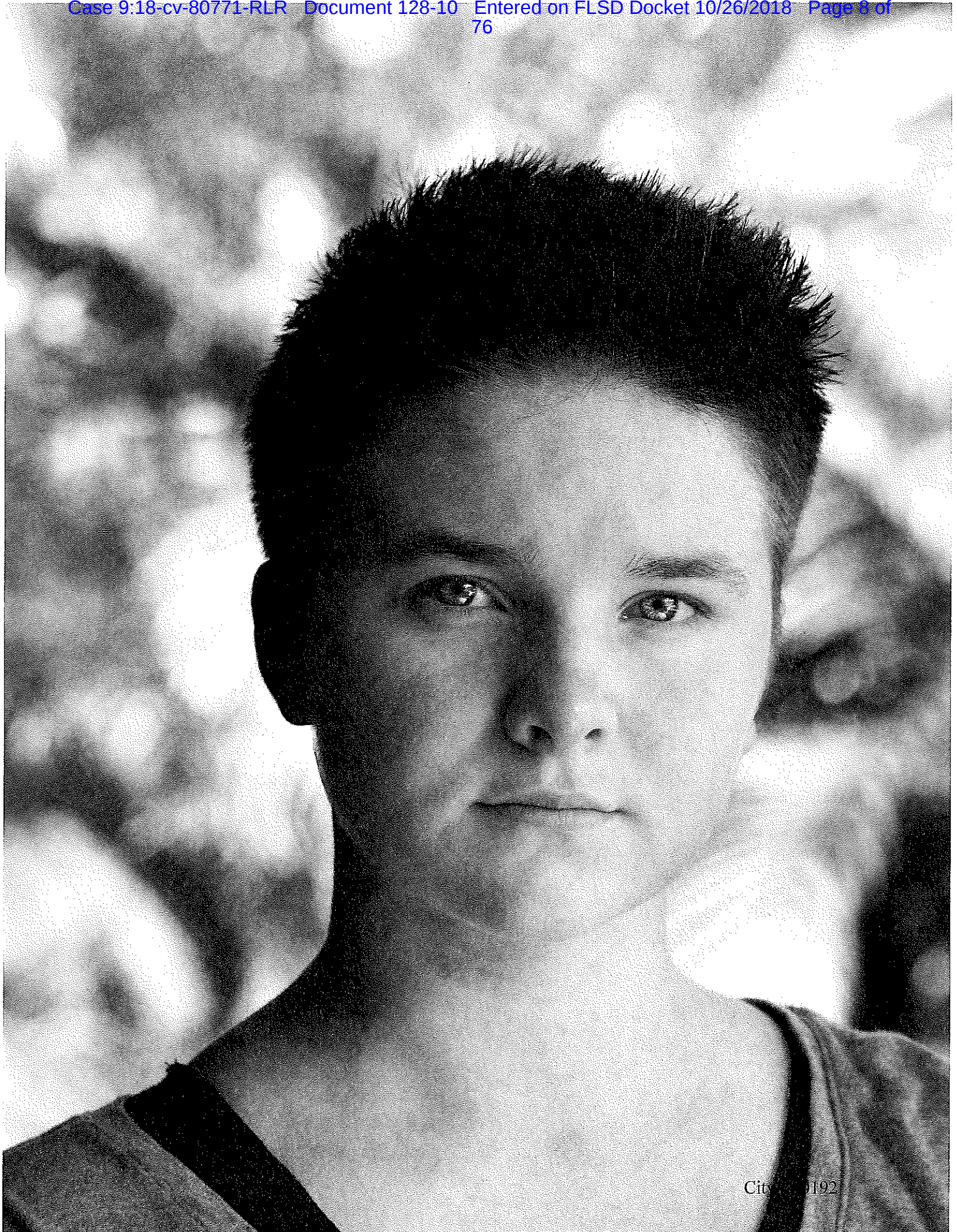

Executive Summary

Lesbian, gay, bisexual, and transgender youth, and those who are *questioning* their sexual orientation or gender identity (*LGBTQ* youth) experience significant health and behavioral health disparities. Negative social attitudes and discrimination related to an individual's *LGBTQ* identity can contribute to these disparities, and may result in institutional, interpersonal, and individual stressors that affect mental health and well-being. (Bockting, Miner, Swinburne Romine, Hamilton, & Coleman, 2013; Meyer, 2003). This stress, as well as limited opportunities for support, are encountered by *sexual and gender minority* youth in their families, communities, and school settings. Additionally, some transgender youth experience gender dysphoria – psychological distress due to the incongruence between one's body and gender identity (Coleman et al., 2012).

SAMHSA is committed to eliminating health disparities facing vulnerable communities, including sexual and gender minority communities. One key factor to preventing these adverse outcomes is positive family (including guardians and caregivers) and community engagement and appropriate interventions by medical and behavioral health care providers. Supporting optimal development of children and adolescents with regard to sexual orientation, gender identity, and gender expression is vital to ensuring their health and well-being.

The purpose of this report, *Ending Conversion Therapy: Supporting and Affirming LGBTQ Youth*, is to provide mental health professionals and families with accurate information about effective and ineffective therapeutic practices related to children's and adolescent's sexual orientation and gender identity. Specifically, this report addresses the issue of conversion therapy for minors. The conclusions in this report are based on professional consensus statements arrived at by experts in the field. Specifically, conversion therapy—efforts to change an individual's sexual orientation, gender identity, or gender expression²—is a practice that is not supported by credible evidence and

has been disavowed by behavioral health experts and associations. Conversion therapy perpetuates outdated views of gender roles and identities as well as the negative stereotype that being a sexual or gender minority or identifying as *LGBTQ* is an abnormal aspect of human development. Most importantly, it may put young people at risk of serious harm.

Key Findings

This report and its recommendations are based on consensus statements developed by experts in the field after a careful review of existing research, professional health association reports and summaries, and expert clinical guidance. The consensus statements highlight areas of the ethical and scientific foundations most relevant to the practice of conversion therapy with minors. A full list of the consensus statements is found in the body of this report; key statements that form the underpinnings of the guidance in this report are provided here.

- Same-gender³sexual orientation (including identity, behavior, and attraction) and variations in gender identity and gender expression are a part of the normal spectrum of human diversity and do not constitute a mental disorder.
- There is limited research on conversion therapy efforts among children and adolescents; however, none of the existing research supports the premise that mental or behavioral health interventions can alter gender identity or sexual orientation.
- Interventions aimed at a fixed outcome, such as gender conformity or heterosexual orientation, including those aimed at changing gender identity, gender expression, and sexual orientation are coercive, can be harmful, and should not be part of behavioral health treatment. (American Psychiatric Association, 2013b; American Psychological Association, 2010; National Association of Social Workers, 2008).

Understanding Sexual Orientation and Gender Identity in Children and Youth

Behavioral health providers, parents, schools, and communities can best provide support to children, adolescents, and their families when they have access to the most current information about sexual orientation, gender identity, and gender expression in youth. The following overview presents the best current evidence regarding understandings of child and adolescent sexual orientation, gender identity, and gender expression.

Sexuality occurs across a continuum; same-gender attraction and relationships are normal variations of human sexuality (Diamond, 2015; Vrangalova & Savin-Williams, 2012). Similarly, a gender identity that is incongruent with assigned sex at birth, as well as a gender expression that diverges from stereotypical cultural norms for a particular gender, are normal variations of human gender (American Psychological Association, 2015a; Knudson, De Cuypere, & Bockting, 2010). Being a sexual or gender minority, or identifying as LGBTQ, is not pathological (American Psychological Association, 2015a; APA Task Force on Gender Identity and Gender Variance, 2009; Coleman et al., 2012).

There is not a single developmental trajectory for either sexual minority or gender minority youth. Compared to the 20th century, in the 21st century, youth started realizing and disclosing a minority sexual orientation and/or identifying as lesbian, gay, or bisexual at younger ages than in previous generations (Diamond & Savin-Williams, 2000; Floyd & Bakeman, 2006; Grov, Bimbi, Nanín, & Parsons, 2006; R. C. Savin-Williams, 2001). Though aspects of sexuality are displayed beginning in infancy, little is known about sexual orientation among pre-pubertal children (Adelson & American Academy of Child and Adolescent Psychiatry (AACAP) Committee on Quality Issues (CQI), 2012). Children are rarely if ever distressed about their current or future sexual orientation; more commonly, parents and guardians are distressed about a child's perceived current or future sexual orientation and seek the

assistance of behavioral health providers (American Psychological Association, 2009). Sexual minority adolescents face the same developmental tasks that accompany adolescence for all youth, including sexual orientation identity development. Unlike those with a heterosexual orientation, however, adolescents with a minority sexual orientation must navigate awareness and acceptance of a socially marginalized sexual identity; potentially without family, community, or societal support. In comparison with their heterosexual counterparts, sexual minority adolescents are at increased risk for psychological distress and substance use behaviors, including depressive symptoms, increased rates of substance use and abuse, suicidal ideation and attempts, as well as increased likelihood of experiencing victimization, violence, and homelessness (Corliss et al., 2010; Friedman et al., 2011; Goldbach, Tanner-Smith, Bagwell, & Dunlap, 2014; Hatzenbuehler, 2011; Institute of Medicine, 2011; Kann et al., 2011; Marshal et al., 2011; Russell, 2003). Supportive families, peers, and school and community environments are associated with improved psychosocial outcomes for sexual minority youth (Bouris et al., 2010; Kosciw, Greytak, Palmer, & Boesen, 2014; Lease, Horne, & Noffsinger-Frazier, 2005).

Gender development begins in infancy and continues progressively throughout childhood. Gender diversity or signs of gender dysphoria may emerge as early as a child's preschool years, or as late as adolescence (Cohen-Kettenis, 2005). For many gender minority children, gender dysphoria will not persist, and they will develop a *cisgender* identity in adolescence or adulthood; a majority of these children will identify as lesbian, gay, or bisexual in adulthood (Bailey & Zucker, 1995; Drescher, 2014; Leibowitz & Spack, 2011; Wallien & Cohen-Kettenis, 2008). Whether or not these individuals continue to have a diverse gender expression is unknown. For other gender minority children, gender dysphoria will persist and usually worsen with the physical changes of adolescence; these youth generally identify as transgender (or another gender identity that differs from their assigned sex at birth) in adolescence and adulthood

(Byne et al., 2012; Coleman, et al., 2012). For still another group, gender dysphoria emerges in post-puberty without any childhood history of gender dysphoria gender diversity (Edwards-Leeper & Spack, 2012). Gender dysphoria that worsens with the onset of puberty is unlikely to remit later in adolescence or adulthood, especially among youth with a childhood onset, and long-term identification as transgender is likely (American Psychological Association, 2015a; American Psychological Association, 2008; Byne, et al., 2012).

While most adolescents with gender dysphoria score within normal ranges on psychological tests (Cohen-Kettenis & van Goozen, 1997; de Vries, Doreleijers, Steensma, & Cohen-Kettenis, 2011; Smith, van Goozen, & Cohen-Kettenis, 2001), some gender minority children and adolescents have elevated risk of depression, anxiety, and behavioral issues. These psychosocial issues are likely related to if not caused by negative social attitudes or rejection (Vance, Ehrensaft, & Rosenthal, 2014). As with sexual minority adolescents, other issues of clinical relevance for gender minority adolescents include increased risk of experiencing victimization and violence, suicidal ideation and attempts, and homelessness (Coleman, et al., 2012; Garofalo, Deleon, Osmer, Doll, & Harper, 2006; Institute of Medicine, 2011; Mustanski, Garofalo, & Emerson, 2010; Simons, Leibowitz, & Hidalgo, 2014). Improved psychosocial outcomes are seen among youth when social supports are put in place to recognize and affirm gender minority youth's gender identities (Vance, et al., 2014).

Therapeutic Efforts with Sexual and Gender Minority Youth⁴

Given the professional consensus that conversion therapy efforts are inappropriate, the following behavioral health approaches are consistent with the expert consensus statements and current research, and are recommended by professional associations (American Psychological Association, 2015a; APA Task Force on Appropriate Therapeutic Responses to Sexual Orientation, 2009; Byne, et al., 2012). When providing services to children, adolescents, and families, appropriate therapeutic approaches

include: providing accurate information on the development of sexual orientation and gender identity and expression; increasing family and school support; and reducing family, community, and social rejection of sexual and gender minority children and adolescents. Approaches should be client-centered and developmentally-appropriate with the goal of treatment being the best possible level of psychological functioning, rather than any specific gender identity, gender expression, or sexual orientation. Appropriate therapeutic approaches with sexual and gender minority youth should include a comprehensive evaluation and focus on identity development and exploration that allows the child or adolescent the freedom of self-discovery within a context of acceptance and support. It is important to identify the sources of any distress experienced by sexual and gender minority youth and their families, and work to reduce this distress. Working with parents and guardians is important as parental behaviors and attitudes have a significant effect on the mental health and well-being of sexual and gender minority children and adolescents. School and community interventions may also be necessary and appropriate.

In addition to the appropriate therapeutic approaches described above – comprehensive evaluation, support in identity exploration and development without an *a priori* goal of any particular gender identity or expression, and facilitation of family and community support – social transition and medical intervention are therapeutic approaches that are appropriate for some gender minority youth. Careful evaluation and developmentally-appropriate informed consent of youth and their families, including a weighing of potential risks and benefits are vital when considering medical intervention with gender minority youth.

Eliminating the practice of conversion therapy with sexual and gender minority minors is an important step, but it will not alleviate the myriad of stressors they experience as a result of interpersonal, institutional, and societal bias and discrimination against sexual and gender minorities.

LGBTQ youth still need additional support to promote positive development in the face of such stressors. Supportive family, community, school, and health care environments have been shown to have great positive impacts on both the short- and long-term health and well-being of LGBTQ youth. Families and others working with LGBTQ children and adolescents can benefit from guidance and resources to increase support for sexual and gender minority minors and to help facilitate the best possible outcomes for these youth.

Ending the Use of Conversion Therapy for Minors

Given that conversion therapy is not an appropriate therapeutic intervention; efforts should be taken to end the practice of conversion therapy. Efforts to end the practice have included policy efforts to reduce the negative attitudes and discrimination directed at LGBTQ individuals and families; affirmative public information about LGBTQ individuals, particularly directed at families and youth; resolutions and guidelines by professional associations to inform providers that conversion efforts are inappropriate and to provide guidance on appropriate interventions; and, state and federal legislation and legal action to end the practice of conversion therapy. Future efforts may include improved provider training, federal regulatory action, advancement of legislation at the state and federal level, and additional activities by the Administration, which issued a public statement supporting efforts to ban the use of conversion therapy for minors in the spring of 2015.

PAGE INTENTIONALLY LEFT BLANK



Introduction

This report, *Ending Conversion Therapy: Supporting and Affirming LGBTQ Youth*, provides an overview of the current state of scientific understanding of the development of sexual orientation and gender identity in children and adolescents as well as the professional consensus on clinical best practices with these populations. Specifically, this report addresses the issue of conversion therapy for minors. Conversion therapy—efforts to change an individual’s sexual orientation, gender identity, or gender expression⁵—is a practice that is not supported by credible evidence, and has been disavowed by behavioral health experts and associations. Importantly, this report also provides a nuanced overview of appropriate supportive interventions to assist families in exploring the sometimes difficult issues associated with sexual orientation, gender identity, and gender expression.

This work is the result of a collaboration between the Substance Abuse and Mental Health Services Administration (SAMHSA) and the American Psychological Association (APA), which convened a panel of behavioral health professionals (e.g., psychologists, researchers and clinicians from psychology, social work, and psychiatry) with expertise in the fields of gender development, gender identity, and sexual orientation in children and adolescents in July 2015. That convening, which is discussed in greater depth below, aimed to establish consensus with respect to conversion therapy for minors, based on the best available research and scholarly material available, as well as the clinical experience of experts in the field. The resultant statements of professional consensus are printed in their entirety in the following section.

In addition, this report highlights areas of opportunity for future research, and provides an overview of mechanisms to eliminate the use of harmful therapies. In an effort to provide useful tools for families, practitioners, and educators, the report also provides resources on several topics, including: *Family and Community Acceptance*,

“Being gay is not a disorder. Being transgender is not a malady that requires a cure.”

—Vice Admiral Vivek H. Murthy,
19th U.S. Surgeon General

School-Based Issues, Pediatric Considerations, and Affirmative Exploratory Therap. In addressing these four topics, SAMHSA aims to enable families, providers, educators, and community members to take actions that will reduce the health risks and disparities facing this vulnerable population.

SAMHSA is committed to eliminating health disparities facing vulnerable communities, including sexual and gender minority communities. In addressing the issues included in this report that have a significant impact on the lives and well-being of sexual and gender minority youth, SAMHSA aims to enable families, providers, and educators to take actions that will reduce the health risks and disparities facing this vulnerable population

SAMHSA’s mission is to improve the behavioral health of the nation. As such, SAMHSA endeavors to improve public health and eliminate health disparities facing all vulnerable communities, including sexual and gender minority populations.⁶As will be addressed in detail below, conversion therapy perpetuates outdated gender roles and negative stereotypes that being a sexual or gender minority or identifying as LGBTQ is an abnormal aspect of human development. Most importantly, it may put young people at risk of serious harm. This report is one of many steps SAMHSA is taking to improve the health and well-being of sexual and gender minority children and youth.

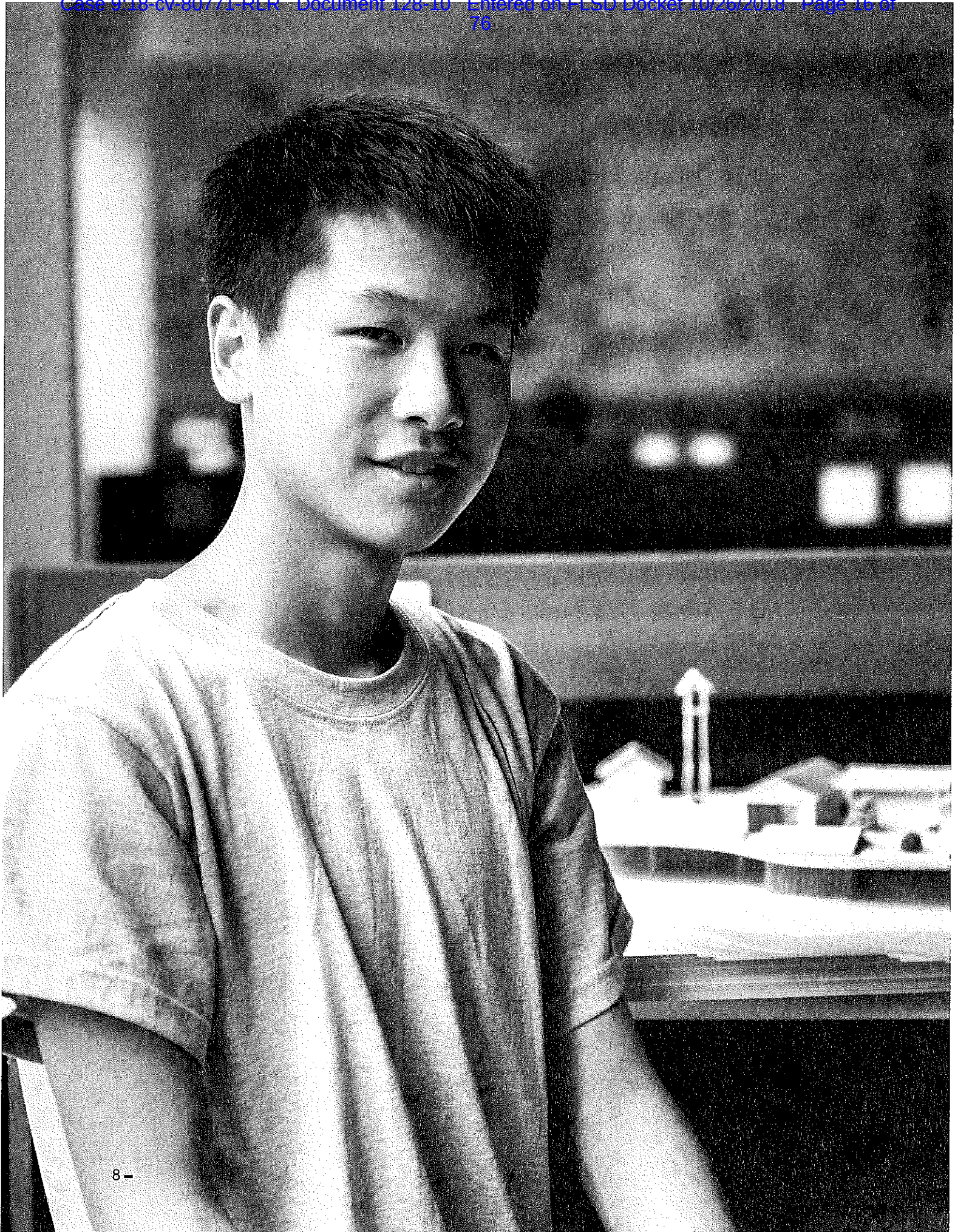

Professional Consensus Process

In early April 2015, representatives from SAMHSA and APA agreed to collaborate to address the concerns of professional associations, policy makers, and the public regarding efforts to change gender identity and sexual orientation in children and adolescents (also referred to as conversion therapy). Through the support of the Federal Agencies Project, APA hosted an expert consensus convening on this topic in July 2015, which significantly informed this report. The research overview and clinical expertise highlighted throughout serve as the foundation from which the consensus statements were developed. Both the process of achieving consensus and the results of the meeting are published below.

APA initially developed a list of the areas of expertise to be used in identifying potential experts to participate in the consensus panel based on existing professional guidelines and resolutions related to sexual orientation, gender identity, and gender expression, as well as published research. APA solicited nominations from specialists in the field with expertise in gender, sexuality and sexual orientation, child and adolescent development and mental health, and the psychology of religion. Additionally, APA solicited nominations from professional associations representing the major mental health and health professions. Using the input received from these sources, APA extended invitations to a short list of highly recommended group of experts. This initial expert pool nominated additional experts based on their assessment of the expertise needed to achieve the goals of the meeting. The final panel of 13 experts consisted of ten psychologists, two social workers, and one psychiatrist. These individuals included researchers and practitioners in child and adolescent mental health with a strong background in gender development, gender identity, and sexual orientation in children and adolescents. The panel also included experts with a background in family therapy, ethics, and the psychology of religion. Among others, the panel included: Sheri Berenbaum, PhD; Celia B.

Fisher, PhD; Laura Edwards-Leeper, PhD; Marco A. Hidalgo, PhD; David Huebner, PhD; Colton L. Keo-Meier, PhD; Scott Leibowitz, MD; Robin Lin Miller, PhD; Caitlin Ryan, PhD, ACSW; Josh Wolff, PhD; and Mark Yarhouse, PsyD. APA activities were coordinated by Clinton W. Anderson, PhD and Judith Glassgold, PsyD.

Based on published literature on consensus methods, APA developed an iterative process that culminated in a two-day meeting in Washington, DC on July 7 and 8, 2015. During the meeting, panelist-led discussions considered the relevant research, professional guidelines and clinical knowledge-base for each of the topics. The panel developed consensus statements on sexual orientation change efforts as well as gender identity change efforts in children and adolescents for each of the relevant developmental stages: pre-pubertal children, peri-pubertal adolescents, and pubertal and post-pubertal adolescents.

Panelists agreed that unanimous consensus was a strong priority, but that if unanimity could not be reached, 80 percent support would constitute consensus. The panelists also agreed that minority opinions should be reflected in the record if any dissenting expert wished to issue such an opinion. Unanimous consensus was reached in nearly all instances. No dissenting opinions were formally registered. The statements of professional consensus are printed in *Section 3* of this report.

Observers from interested federal agencies, health and human services professional organizations, foundations, and LGBTQ human rights organizations also attended the meeting. These observers were offered an opportunity to submit written questions, which the panel addressed throughout the course of the meeting.



“PER created something that was groundbreaking. It was the best piece of work ever created by the federal government.”

Sue Than

Statements of Professional Consensus

The following are the statements of professional consensus regarding sexual orientation and gender identity and expression that were developed during the July 2015 APA consensus convening. After initially developing separate statements regarding issues relating to the development of sexual orientation and gender identity and gender expression, the panel developed a set of three key summary statements. The panel also developed a statement regarding the guiding human rights and scientific principles that provide a foundation for behavioral health professionals' work in this area.

Guiding Principles

Behavioral health professionals respect human dignity and rights. The foundational ethical principle of “self-determination” requires that children and adolescents be supported in their right to explore, define, and articulate their own identity. The principles of “justice” and “beneficence and nonmaleficence” require that all children and adolescents have access to behavioral health treatments that will promote their health and welfare. Children and adolescents have the right to participate in decisions that affect their treatment and future. Behavioral health professionals respect human diversity and strive to incorporate multicultural awareness into their work.

These guiding principles are based upon the codes of ethics for the professional fields of Psychology, Psychiatry, and Social Work (American Psychiatric Association, 2013b; American Psychological Association, 2010; National Association of Social Workers, 2008).

Professional Consensus on Conversion Therapy with Minors

1. Same-gender⁷sexual orientation (including identity, behavior, and/or attraction) and variations in gender identity and gender expression are a part of the normal spectrum of human diversity and do not constitute a mental disorder.
2. There is limited research on conversion therapy efforts among children and adolescents; however, none of the existing research supports the premise that mental or behavioral health interventions can alter gender identity or sexual orientation.
3. Interventions aimed at a fixed outcome, such as gender conformity or heterosexual orientation, including those aimed at changing gender identity, gender expression, and sexual orientation are coercive, can be harmful, and should not be part of behavioral health treatments. Directing the child to be conforming to any gender expression or sexual orientation, or directing the parents to place pressure for specific gender expressions, gender identities, and sexual orientations are inappropriate and reinforce harmful gender and sexual orientation stereotypes.

Professional Consensus on Sexual Orientation in Youth

1. Same-gender sexual identity, behavior, and attraction are not mental disorders. Same-gender sexual attractions are part of the normal spectrum of sexual orientation. Sexual orientation change in children and adolescents should not be a goal of mental health and behavioral interventions.
2. Sexual minority children and adolescents are especially vulnerable populations with unique developmental tasks who lack protections from involuntary or coercive treatment, and whose parents and guardians need accurate information to make informed decisions about behavioral health treatment.
3. There is a lack of published research on efforts to change sexual orientation among children and adolescents; no existing research supports that mental health and behavioral interventions with children and adolescents alter sexual orientation. Given the research on the secondary outcomes of such efforts, the potential for risk of harm suggests the need for other models of behavioral health treatment.
4. Behavioral health professionals provide accurate information on sexual orientation, gender identity, and expression; increase family and school support; and, reduce rejection of sexual minority youth. Behavioral health practitioners identify sources of distress and work to reduce distress experienced by children and adolescents. Behavioral health professionals provide efforts to encourage identity exploration and integration, adaptive coping, and family acceptance to improve psychological well-being.

Professional Consensus on Gender Identity and Gender Expression in Youth

Consensus on the Overall Phenomena of Gender Identity and Gender Expression

1. Variations in gender identity and expression are normal aspects of human diversity and do not constitute a mental disorder. Binary definitions of gender may not reflect emerging gender identities.
2. Pre-pubertal children and peri-pubertal adolescents who present with diverse gender expressions or gender dysphoria may or may not develop a transgender identity in adolescence or adulthood. In pubertal and post-pubertal adolescents, diverse gender expressions and transgender identity usually continue into adulthood.

Consensus on Efforts to Change Gender Identity

3. There is a lack of published research on efforts to change gender identity among children and adolescents; no existing research supports that mental health and behavioral interventions with children and adolescents alter gender identity.
4. It is clinically inappropriate for behavioral health professionals to have a prescriptive goal related to gender identity, gender expression, or sexual orientation for the ultimate developmental outcome of a child's or adolescent's gender identity or gender expression.
5. Mental health and behavioral interventions aimed at achieving a fixed outcome, such as gender conformity, including those aimed at changing gender identity or gender expression, are coercive, can be harmful, and should not be part of treatment. Directing the child or adolescent to conform to any particular gender expression or identity, or directing parents and guardians to place pressure on the child or adolescent to conform to specific gender expressions and/or identities, is inappropriate and reinforces harmful gender stereotypes.

Consensus on Appropriate Therapeutic Intervention for Youth with Gender-Related Concerns

6. Children and adolescents experiencing gender-related concerns are an especially vulnerable population with unique developmental tasks. Parents and guardians need accurate scientific information to make informed decisions about appropriate mental health and behavioral interventions, including whether or not to initiate a social gender transition or, in the case of peri-pubertal, pubertal, and post-pubertal adolescents, medical intervention. Treatment discussions should respect the child's and adolescent's developing autonomy, recognizing that adolescents are still transitioning into adult decision-making capacities.
7. Approaches that focus on developmentally-appropriate identity exploration, integration, the reduction of distress, adaptive coping, and family acceptance to improve psychological well-being are recommended for children and adolescents of all ages experiencing gender-related concerns.

Pre-Pubertal Children

8. Gender expression and gender identity are interrelated and difficult to differentiate in pre-pubertal children, and are aspects of identity that develop throughout childhood. Therefore, a detailed psychological assessment should be offered to children and families to better understand the present status of a child's gender identity and gender expression, as well as any associated distress.

Peri-Pubertal Adolescents

9. For peri-pubertal adolescents, the purpose of pubertal suppression is to provide time to support identity exploration, to alleviate or avoid potential distress associated with physical maturation and secondary sex characteristics⁸, and to improve future healthy adjustment. If pubertal suppression is being considered, it is strongly recommended that parents or guardians and medical providers obtain an assessment by a licensed behavioral health provider to understand the present status of a peri-pubertal adolescent's gender identity or gender expression and associated distress, as well as to provide developmentally-appropriate information to the peri-pubertal adolescent, parents or guardians, and other health care professionals involved in the peri-pubertal adolescent's care. The purpose of the assessment is to advise and inform treatment decisions regarding pubertal suppression after sharing details of the potential risks, benefits, and implications of pubertal suppression, including the effects of pubertal suppression on behavioral health disorders, cognitive and emotional development, and future physical and sexual health.

Pubertal and Post-Pubertal Adolescents

10. Decision-making regarding one's developing gender identity is a highly individualized process and takes many forms. For pubertal and post-pubertal adolescents, if physical gender transition (such as hormone therapy or gender affirming surgeries) is being considered, it is strongly recommended that adolescents, parents, and providers obtain an assessment by a licensed behavioral health provider to understand the present status of an adolescent's gender identity and gender expression and associated distress, as well as to provide developmentally-appropriate information to adolescents, parents or guardians, and other health care professionals involved in the pubertal or post-pubertal adolescent's care. If physical transition is indicated, the potential risks, benefits, and implications of the transition-related procedures being considered – including the effects on behavioral health disorders, cognitive and emotional development, and potentially irreversible effects on physical health, fertility, and sexual health – are presented to the adolescent and parents or guardians.

Withholding timely physical gender transition interventions for pubertal and post-pubertal adolescents, when such interventions are clinically indicated, prolongs gender dysphoria and exacerbates emotional distress.

Research Overview

Sexual Orientation

Sexual orientation is a multidimensional construct that consists of sexual identity, sexual and romantic attraction, and sexual behavior. Great shifts in the understanding of sexual orientation have occurred over the past century (Herek, 2010). Though a minority sexual orientation was once considered abnormal or a medical problem, scientists now understand that sexuality occurs on a continuum and variations in sexual orientation are part of the normal range of human sexuality (American Psychological Association, 2009; Diamond, 2015; Vrangalova & Savin-Williams, 2012). In 1973, homosexuality was removed as a diagnostic category in the Diagnostic and Statistical Manual of Mental Disorders with a declaration of support for the civil rights of lesbian, gay, and bisexual people from the American Psychiatric Association. Many health organizations followed suit in passing resolutions that affirmed their support for the civil rights of lesbian, gay, and bisexual people, including the American Psychological Association, the National Association for Social Workers, the American Counseling Association, the American Medical Association, the American Psychoanalytic Association, and the American Academy of Pediatrics. In 1992, the World Health Organization removed homosexuality from the International Classification of Diseases (Nakajima, 2003; World Health Organization, 1992)⁹.

Gender

Gender is a ubiquitous and multi-faceted social category. When discussing the concept of gender, scientists distinguish between biological sex, gender identity, and gender expression. Biological sex refers to one's physical sex characteristics (Hughes, Houk, Ahmed, & Lee, 2006). Infants' biological sex is labeled at birth, almost always based solely on external genital appearance; this is referred to as one's assigned sex at birth¹⁰. Gender identity refers to a person's deeply felt, inherent sense of being a girl, woman or female; a boy, a man or

male; a blend of male or female; or an alternative gender (Bethea, 2013; Institute of Medicine, 2011). Gender expression refers to the ways a person communicates their gender within a given culture, including clothing, communication patterns, and interests; a person's gender expression may or may not be consistent with socially prescribed gender roles or assigned sex at birth, and may or may not reflect his or her gender identity (American Psychological Association, 2008).

Similar to sexual orientation, significant changes have occurred over time in the scientific understanding of gender. Though one's biological sex, gender identity, and gender expression are distinct constructs, society expects that they will align, and for most individuals this is true – that is, most individuals who are assigned female at birth identify as girls or women and adopt a feminine gender expression, while most individuals who are assigned male at birth identify as boys or men and adopt a masculine gender expression¹¹ (American Psychological Association, 2015a). However, for some individuals, these constructs do not align. The term transgender refers to individuals whose gender identity is not consistent with their sex assigned at birth. The term gender diverse (or gender nonconforming) refers to individuals whose gender expression does not conform to the stereotypical norms in their culture for their assigned sex at birth. Research in recent decades has also challenged the perception of gender as a binary construct with mutually exclusive categories of male or female, boy or girl, man or woman (American Psychological Association, 2015a; Steensma, Kreukels, de Vries, & Cohen-Kettenis, 2013). It has also often been assumed that one's gender identity – that is, the deeply felt, inherent sense of one's gender – always aligns with sex assigned as birth (American Psychological Association, 2015a). Scientists now recognize that a wide spectrum of gender identities and gender expressions exist (and have always existed), including people who identify as either man or woman, neither man nor woman,

a blend of man and woman, or a unique gender identity (Harrison, Grant, & Herman, 2012; Kuper, Nussbaum, & Mustanski, 2012).

Furthermore, scientists and clinicians now understand that identifying with a gender that does not align with sex assigned at birth, as well as a gender expression that varies from that which is stereotypical for one's gender or sex assigned at birth, is not inherently pathological (American Psychological Association, 2015a; Coleman, et al., 2012; Knudson, De Cuypere, & Bockting, 2010) and does not always require clinical attention (Steensma, Kreukels, et al., 2013). However, people may experience distress associated with discordance between their gender identity and their body or sex assigned at birth (i.e., gender dysphoria) as well as distress associated with negative social attitudes and discrimination (Coleman, et al., 2012). This paradigmatic shift in the understanding of diverse gender identities and expressions was reflected in the replacement of Gender Identity Disorder with Gender Dysphoria in the 2013 edition of the Diagnostic and Statistical Manual of Mental Disorders (American Psychiatric Association, 2013a). The diagnosis of Gender Dysphoria, which is marked in children and adolescents by clinically significant distress encountered by the discordance between biological sex and gender identity that disrupts school or social functioning, depathologizes diverse gender identities and expressions, instead focusing on the potential psychosocial challenges associated with gender diversity (American Psychiatric Association, 2013a; Simons, et al., 2014; Vance, et al., 2014).

Sexual Orientation and Gender in Childhood

Sexual Orientation in Childhood

Sexual orientation, as usually conceptualized, begins at or near adolescence with the development of sexual feelings (APA Task Force on Appropriate Therapeutic Responses to Sexual Orientation, 2009). While children display aspects of sexuality from infancy, and almost universally develop sexual feelings by adolescence or earlier, the limited

research focused on children's sexuality generally does not assess sexual orientation (Adelson & AACAP CQI, 2012). Therefore, little is known about sexual orientation in pre-pubertal children, and no direct research on sexual orientation in pre-pubertal children has been conducted. Studies that have retrospectively asked lesbian, gay, and bisexual adults about their childhood experiences have reported that LGB adults often describe having had same-gender emotional and sexual feelings and attractions from childhood or early adolescence; many recall a sense of being different even earlier in childhood (APA Task Force on Appropriate Therapeutic Responses to Sexual Orientation, 2009).

Gender Identity and Gender Expression in Childhood

Gender-related development begins in infancy and continues progressively throughout childhood. Research has focused on three key concepts: gender constancy, gender consistency, and gender identity. On average, children develop gender constancy – stability across time in identification of their gender – between ages 3 to 4 (Kohlberg, 1966) and gender consistency – recognition that gender remains the same across situations – between ages 4 to 7 (Siegal & Robinson, 1987). The development of gender identity appears to be the result of a complex interplay between biological, environmental, and psychological factors (Steensma, Kreukels, et al., 2013). For most people, gender identity develops in alignment with one's sex assigned at birth. However, for some individuals, gender identity may not align with one's assigned sex at birth, and the period during which gender identity is clarified and solidified is unclear (Diamond & Butterworth, 2008; Steensma, Kreukels, et al., 2013). There is no single trajectory of gender identity development for gender minority children.

It is important to note that research on gender identity issues among children is largely clinical in nature and focuses on the treatment and intervention of Gender Dysphoria and, previously, Gender Identity Disorder¹²(APA Task Force on Gender Identity and Gender Variance, 2009). Though there

have been no epidemiological studies to determine the prevalence of gender diverse and transgender children or adolescents, there has been a notable increase in the number of gender minority youth presenting to specialty gender clinics in the past decade (Vance, et al., 2014). Recent evidence indicates that as a culture becomes more supportive of gender diversity, more children are affirming a transgender identity or diverse gender expressions (Vance, et al., 2014).

Some gender non-conforming children experience significant distress, currently termed *gender dysphoria*. Signs of gender dysphoria may emerge as early as the preschool years; children as young as two years may indicate that they want to be another gender, express dislike for the gender associated with their sex assigned at birth, express anatomic dysphoria, and state that they want to be another gender as soon as they can express language (Cohen-Kettenis, 2005). For most gender minority children, gender dysphoria does not persist through adolescence. Existing research suggests that between 12 percent and 50 percent of children attending a specialty clinic for gender dysphoria may persist in their identification with a gender different than sex assigned at birth into late adolescence and young adulthood (Drummond, Bradley, Peterson-Badali, & Zucker, 2008; Steensma, McGuire, Kreukels, Beekman, & Cohen-Kettenis, 2013; Wallien & Cohen-Kettenis, 2008). These studies were based on clinical samples of youth and many of the researchers categorized youth no longer attending the clinics (whose gender identity may be unknown) as no longer gender dysphoric, and so this research likely underestimates the percentage of youth who persist with a cross-gender or transgender identity (American Psychological Association, 2015a).

The fact that a large proportion of gender minority children do eventually develop a gender identity consistent with their sex assigned at birth has been viewed as evidence of the malleability of gender identity (Zucker, 2004; Zucker & Bradley, 1995). However, this conclusion has been challenged in recent years by some scholars. These researchers and clinicians have pointed out that the diagnostic

criteria for Gender Dysphoria (and, previously, Gender Identity Disorder) in Childhood includes indicators that might denote gender dysphoria or gender identity, but might also simply be markers of diverse gender expression (for example, children's play preferences; Steensma, Biemond, de Boer, & Cohen-Kettenis, 2011; Steensma, McGuire, et al., 2013). These scholars have suggested that the inclusion in study samples of many children with diverse gender expressions who may not have gender dysphoria could explain the large proportion of gender minority children who eventually do not meet the diagnostic criteria in adolescence (Hidalgo et al., 2013; Wallien & Cohen-Kettenis, 2008).

One of gender's greatest complexities is that some people never identify with the sex they were assigned at birth, some people consistently identify with the sex they were assigned at birth, and still others vary over time. Gender minority children follow two trajectories¹³: On the first, children will experience gender dysphoria through adolescence and adulthood (unless dysphoria is mitigated through social or medical transition) and will identify as transgender or as a gender different from that assigned at birth. On the other trajectory, gender minority children will develop to be cisgender individuals, i.e., they will eventually identify with a gender consistent with their sex assigned at birth (Simons, et al., 2014). Gender minority children who eventually develop a cisgender identity are more likely to identify as lesbian, gay, or bisexual in adolescence and young adulthood (Bailey & Zucker, 1995; Drescher, 2014; Leibowitz & Spack, 2011; Wallien & Cohen-Kettenis, 2008). It is unknown whether gender minority children who develop a cisgender identity continue to express their gender in ways that do not conform to stereotypical gender norms, as this has not been studied. No prospective data exist on factors that might predict for any particular child which trajectory they will follow. There is, however, recent retrospective evidence identifying factors that are more common among children who eventually identify as transgender: early cognitive ("I am a girl") rather than affective ("I feel like a girl") assertion of gender; consistent and firm gender-

fluid or gender-crossing expressions and identity; and distress about the incongruence between their physical sex characteristics and affirmed gender (Steensma, Biemond, de Boer, & Cohen-Kettenis, 2011; Steensma, McGuire, et al., 2013; Vance, et al., 2014).

Clinical Issues in Childhood

Researchers have not systematically investigated whether children experience distress related to their sexual orientation. No published research suggests that children are distressed about their sexual orientation. When pre-pubertal children are referred to behavioral health professionals for concerns related to sexual orientation, such referrals are often precipitated by a parent or guardian's concern or distress about a child's behavior – generally, a failure to conform to stereotypical gender role behaviors – and possible future sexual orientation (APA Task Force on Appropriate Therapeutic Responses to Sexual Orientation, 2009). Research has shown that gender diverse children who develop a cisgender identity do have a higher likelihood of identifying as a sexual minority in adulthood, and that some (but not all) sexual minority adults recall gender nonconforming behaviors in childhood (APA Task Force on Appropriate Therapeutic Responses to Sexual Orientation, 2009). It is unknown whether cisgender lesbian, gay, and bisexual adults who were treated by behavioral health providers as youth experienced distress related to their gender nonconformity (APA Task Force on Appropriate Therapeutic Responses to Sexual Orientation, 2009).

Gender minority children are not a monolithic group: some gender diverse children are distressed; while others are not distressed, but may be referred for mental health care because of parental concerns related to their gender or perceived future sexual orientation. Among those who are distressed, the source of distress varies. Some gender diverse children are distressed by their primary sex characteristics or by the anticipation of future sex characteristics, while others are not (Coleman, et al., 2012; Vance, et al., 2014). In addition to anatomical dysphoria, children's feelings of gender

typicality, gender contentedness, and pressure to conform to stereotypical gender norms also appear related to children's psychosocial adjustment. Researchers have reported on the relationships between these various components of gender identity and indicators of children's psychosocial adjustment, such as self-esteem, internalizing and externalizing problems, and social competence with peers (Carver, Yunger, & Perry, 2003; Egan & Perry, 2001; Yunger, Carver, & Perry, 2004).

Gender minority children, on average, have poorer relationships with parents (Adelson & AACAP CQI, 2012; Alanko et al., 2009) and peers (Smith & Leaper, 2006; Zucker, 2005), experience high rates of mistreatment from peers (D'Augelli, Grossman, & Starks, 2006), and are at increased risk of physical and sexual abuse in childhood, as compared to their gender conforming peers (Roberts, Rosario, Corliss, Koenen, & Austin, 2012). Clinical samples of gender minority children with gender dysphoria have increased rates of internalizing disorders, such as depression and anxiety (de Vries, et al., 2011; Spack et al., 2012) and behavioral problems (Simons, et al., 2014; Zucker, 2004), as compared to the general population of children. Behavioral issues among those with gender dysphoria increase with age; poor peer relations explain most of the variance in behavioral problems among children with gender dysphoria (Zucker, 2004). Negative social attitudes or rejection are likely related if not the direct causes of these psychological difficulties (Vance, et al., 2014). Additionally, autism spectrum disorders appear to occur more commonly among clinical samples of children with gender dysphoria than among children in the general population, though the reason for this increased co-occurrence, and whether this increased co-occurrence also occurs outside of clinic populations, is not fully understood (de Vries, et al., 2010; Edwards-Leeper & Spack, 2012).

Sexual Orientation and Gender in Adolescence

Sexual Orientation in Adolescence

Significant physical, cognitive, and social development occurs during adolescence. Sexual minority adolescents face the same developmental tasks that accompany adolescence for all youth, including sexual identity development. Unlike those with a heterosexual orientation, however, adolescents with a minority sexual orientation must navigate awareness and acceptance of a socially marginalized sexual identity; potentially without family, community, or societal support. Various factors affect the trajectory of development related to sexual orientation, and there is not a single or simple trajectory experienced by all individuals (Diamond, 2006, 2008; Diamond & Savin-Williams, 2000; Dube & Savin-Williams, 1999; Horowitz & Newcomb, 2001). In a large prospective cohort study of adolescents living throughout the U.S., 12 percent of males and 22 percent of females at one point indicated a minority sexual orientation identity (i.e., mostly heterosexual, bisexual, mostly homosexual, or completely homosexual; Ott, Corliss, Wypij, Rosario, & Austin, 2010)¹⁴. Compared to earlier cohorts, today's sexual minority adolescents are developing an awareness of their sexual orientation and disclosing their sexual orientation to others earlier than previous generations, frequently disclosing their sexual orientation or "coming out" as lesbian, gay, or bisexual in middle or high school (Diamond & Savin-Williams, 2000; Floyd & Bakeman, 2006; Grov, et al., 2006; R. C. Savin-Williams, 2001; R.C. Savin-Williams, 2005). This earlier disclosure means that adolescents are now often coming out while still dependent on their families and communities for emotional and instrumental support.

Gender Identity in Adolescence

Gender minority adolescents include both youth who realized a transgender identity or gender diverse presentation in childhood (i.e., early-onset individuals) and youth for whom gender dysphoria first emerges in adolescence (i.e., later-onset individuals). Adolescence is a crucial period for the consolidation of gender identity and persistence of gender dysphoria in early-onset individuals and for the initiation of gender dysphoria in later-onset individuals (Steensma, McGuire, et al., 2013). Youth for whom gender dysphoria first emerges in adolescence may have no history of a gender diverse expression or gender identity questioning in childhood (Edwards-Leeper & Spack, 2012; Wallien & Cohen-Kettenis, 2008). The onset of typical physical changes associated with puberty is often associated with worsening of anatomical dysphoria and distress in adolescents with gender dysphoria (Byne, et al., 2012; Coleman, et al., 2012). Increasing numbers of adolescents have already starting living in their desired gender role upon entering high school (Cohen-Kettenis & Pfäfflin, 2003) and many (but not all) adolescents with gender dysphoria express a strong desire for hormone therapy and gender affirming surgeries (Coleman, et al., 2012).

When gender dysphoria persists through childhood and intensifies into adolescence, the likelihood of long-term persistence of gender dysphoria and identification as transgender in adulthood increases. Two different follow up studies reported that 50-67 percent of adolescents attending a specialty clinic for gender dysphoria went on to have gender affirming surgeries, suggesting high rates of persistence (Cohen-Kettenis & van Goozen, 1997; Smith, van Goozen, & Cohen-Kettenis, 2001). Since not all individuals with gender dysphoria have gender affirming surgeries, the percentage of adolescents in these study samples who continued to experience gender dysphoria is likely higher than 50-67 percent; in fact, the Smith et al. (2001) study suggested that a considerable number of the patients who did not have gender affirming surgeries still experienced gender dysphoria four years later.

Clinical Issues in Adolescence

Although many sexual and gender minority youth successfully navigate the challenges of adolescence, others experience a variety of mental health and psychosocial concerns. In comparison with their heterosexual and cisgender counterparts, sexual and gender minority adolescents are at increased risk for psychological distress and substance use behaviors, including depressive symptoms, increased rates of substance use and abuse, suicidal ideation and attempts, as well as increased likelihood of experiencing victimization, violence, and homelessness (Coleman, et al., 2012; Corliss, et al., 2010; Friedman, et al., 2011; Garofalo, et al., 2006; Goldbach, et al., 2014; Hatzenbuehler, 2011; Institute of Medicine, 2011; Kann, et al., 2011; Liu & Mustanski, 2012; Marshal, et al., 2011; Mustanski, et al., 2010; S. T. Russell, 2003; Simons, et al., 2014). Sexual and gender minority youth who lack supportive environments are especially vulnerable to these negative outcomes (for example, research from Kosciw, et al., (2014), Ryan, Huebner, Diaz, & Sanchez, (2009), and Travers, et al. (2012)).

Pubertal development can be especially distressing for transgender adolescents and can set off a cascade of mental health problems during adolescence (Byne, et al., 2012; Coleman, et al., 2012). Mental health challenges are more common among adolescents with gender dysphoria than among children with gender dysphoria (Byne et al., 2012), which may be due to peer ostracism that increases with age (APA Task Force on Gender Identity and Gender Variance, 2009). Additionally, as with children, the prevalence of autism spectrum disorders appears to be higher among clinical samples of adolescents with gender dysphoria than among the general population of adolescents (de Vries, et al., 2010; Edwards-Leeper & Spack, 2012). Adolescents with autism spectrum disorders (ASD) would benefit from careful assessment distinguishing between symptomatology related to gender dysphoria and symptoms related to ASD. de Vries, et al. (2010) reported a rate of autism spectrum disorders 10 times higher among children and adolescents referred to their gender clinic

in Amsterdam, Netherlands as compared to the general population. This research only examined cases of severe autism and not milder versions such as Asperger's disorder, which Edwards-Leeper and Spack (2012) reported being more commonly seen among patients in the GeMS clinic in Boston, especially among those with a late-onset of gender dysphoria. The question of whether gender dysphoria is simply a symptom of autism spectrum disorder among youth with ASD has been raised by behavioral health providers; Edwards-Leeper and Spack (2012) suggest that it is also worth questioning validity of the autism diagnosis among transgender youth, particularly those with Asperger's disorder, as it is possible that social awkwardness and lack of peer relationships are the result of feeling isolated and rejected due to gender identity and expression (Edwards-Leeper & Spack, 2012). More research is needed into appropriate treatment for sexual and gender minority children and adolescents with developmental disabilities as well; behavioral health providers should not presume that young people with developmental disabilities cannot also be sexual and gender minorities.

Influences on Health and Well-Being

The increased risks faced by sexual or gender minority youth are not a function of their identity. Rather, these risks stem from the stresses of prejudice, discrimination, rejection, harassment, and violence (Bockting et al., 2013; Harper & Schneider, 2003; Hendricks & Testa, 2012; Meyer, 1995). The presence of sexual orientation- and gender-related stressors – and opportunities for support – encompasses multiple social systems, including family, school, and religious networks (U. Bronfenbrenner, 1979; U. Bronfenbrenner, 2005; Harper, 2007); Mustanski, Birkett, Greene, Hatzenbuehler, & Newcomb, 2013)¹⁵. Therefore, when a distressed sexual and gender minority adolescent is evaluated by a behavioral health provider, it is imperative to assess the broader family and community systems in which the child lives, in addition to individual issues. Assessing

not only the adolescent's level of distress, but also identifying the source(s) of distress and support are vital components of a comprehensive assessment.

Family

Family response to an adolescent's sexual orientation, gender identity, or gender expression has a significant impact on the adolescent's wellbeing. Parents can serve as both a source of stress and a source of support for sexual and gender minority youth (Bouris, et al., 2010; Ryan, Russell, Huebner, Diaz, & Sanchez, 2010; Travers et al., 2012). Negative parental responses to sexual orientation or gender are associated with young people's psychological distress; however, parent-child relationships characterized by closeness and support, however, are an important correlate of mental well-being. Research by Doty, Willoughby, Lindahl and Malik (2010) has emphasized the benefits of sexuality-specific family and peer support to sexual minority adolescents' well-being.

Sexual and gender minority adolescents are at increased risk for experiencing violence and victimization, including psychological, physical, and sexual abuse from those within their families compared to adolescents from the general population (Friedman, et al., 2011; Roberts, et al., 2012). Past parental verbal and physical abuse has been associated with suicide attempts in transgender adolescents (Grossman & D'Augelli, 2007). These adolescents may also be ejected from their homes or run away, contributing to the overrepresentation of sexual and gender minority adolescents among the nation's homeless youth; 20-40 percent of all homeless youth identify as lesbian, gay, bisexual, or transgender (Durso & Gates, 2012; Ray & National Gay and Lesbian Task Force, 2006). Some data suggest that, compared to cisgender youth who conform to stereotypical gender norms, transgender and other adolescents whose gender expressions do not conform to stereotypical norms have a higher risk of abuse from family members (Roberts, et al., 2012; Roberts, Rosario, Slopen, Calzo, & Austin, 2013).

Furthermore, the level of family acceptance or rejection an adolescent experiences appears to have effects that extend into young adulthood. Data from the Family Acceptance Project have shown that sexual and gender minority young adults who experienced high levels of family rejection during adolescence fared significantly worse than those who experience low levels of family rejection in terms of depression, substance abuse, sexual risk behaviors, and suicide attempts (Ryan, Huebner, Diaz, & Sanchez, 2009); conversely, high levels of family acceptance in adolescence predicted greater self-esteem, social support, and general health status, and protected against depression, substance abuse, and suicidal ideation and behaviors in young adulthood as compared to those with low levels of family acceptance in adolescence (Ryan, et al., 2010).

Religion & Spirituality

When considering family and community influences, an adolescent's religious background is also an important factor. Religious beliefs and background are far-reaching influences that encompass multiple arenas of one's life, including: personal and family religious identity, beliefs and coping; family attitudes, beliefs and relationships; and community character and support. Religious views of homosexuality in the United States vary widely (Moon, 2014), and religion can have a large influence on sexual minority adolescents' mental health and wellbeing (cf. Ream & Savin-Williams, 2005; Page, Lindahl, & Malik, 2013). Though research on who seeks conversion therapy to change sexual orientation is lacking, it appears that such requests occur primarily among religious communities that view minority sexual orientations as undesirable or morally wrong (APA Task Force on Appropriate Therapeutic Responses to Sexual Orientation, 2009).

Though religiosity is often associated with better psychosocial adjustment among young people in general, sexual minority youth may feel rejected by their religion or experience conflict between their sexual orientation and religious identities (Cotton, Zebracki, Rosenthal, Tsevat, & Drotar,

2006). However, various ways in which adolescents and young adults reconcile this conflict have been identified (Meanley, Pingel, & Bauermiester, 2015; Ream & Savin-Williams, 2005). Sexual minority youth growing up in more conservatively religious families are, on average, exposed to more messages that portray minority sexual orientations as undesirable or morally wrong (Schope & Eliason, 2000), which are associated with shame, guilt, and internalized homophobia (Ream & Savin-Williams, 2005). Sexual minority adolescents with religious parents may be less likely to disclose their sexual orientation to others (Schope, 2002; Stewart, Heck, & Cochran, 2015). Some research has indicated that involvement with religious or spiritual belief systems that cast rejecting or disapproving messages about sexual minorities is associated with greater psychosocial challenges, including increased internalized homophobia (Meanley, Pingel, & Bauermiester, 2015; Page, Lindahl, & Malik, 2013).

Religiosity or spirituality can be a deeply affirming and supportive aspect of identity, including for sexual minorities from faith communities. Research with adults indicates that affirming religious environments – that is, those that are inclusive and supportive of sexual minorities – may be associated with improved psychological wellbeing and reduced internalized homophobia (e.g., research from Lease, et al. (2005) and Yakushko (2005). Research from Hatzenbuehler, Pachankis, and Wolff (2012) supports the benefit of affirming religious environments for youth as well; the researchers reported that lesbian, gay, and bisexual high school students who lived in Oregon counties with a supportive religious climate (i.e., counties where the majority of religious individuals adhered to a religious denomination supportive of minority sexual orientations) had significantly fewer alcohol abuse symptoms and fewer sexual risk behaviors than those living in counties with a less supportive religious climate.

It is important not to reify categories within faiths such as “traditional”, “liberal”, “affirming” and “non-affirming”; religion and spirituality are complex, nuanced aspects of human diversity.

Parents from faith backgrounds have reactions that are similar in essential ways to all parents (e.g., sense of loss, desire for information, coming to terms with difference between hopes and reality; Maslowe and Yarhouse, 2015). Research indicates that families who identify superordinate goals such as unconditional love, mercy, forgiveness, and respect for all human beings can remain connected to their children in positive ways (Ryan et al, 2009; Maslowe & Yarhouse, 2015).

Given the great potential impact of religion on the lives of sexual and gender minority youth, little research has been done in this area with sexual minority adolescents and almost none has been completed with gender minority adolescents; further, almost no research has focused on sexual minority youth or adults in the United States from non-Christian religious backgrounds (cf. Harari, Glenwick, & Cecero, 2014; Siraj, 2012). It is unknown whether similar relationships between various aspects of religion and well-being would be seen among gender minority youth and among sexual and gender minority youth from non-Christian religious backgrounds.

School

Sexual and gender minority adolescents may also experience a myriad of sexual orientation and gender-related stressors in the school environment, where they spend a large portion of their time. The climates of U.S. middle and high schools are generally unsupportive and unsafe for many sexual and gender minority youth, who experience high levels of verbal and physical harassment and assault, sexual harassment, social exclusion and isolation, and other interpersonal problems with peers (Kosciw, Greytak, & Diaz, 2009). In the most recent National School Climate Survey, the Gay, Lesbian & Straight Education Network (GLSEN) found that 55.5 percent of surveyed sexual and gender minority students felt unsafe at school because of their sexual orientation and 37.8 percent felt unsafe because of their gender expression (Kosciw, et al., 2014). Most students reported hearing homophobic remarks and negative remarks about their gender expression at school

from fellow students and teachers or other school staff; a third of students reported hearing negative remarks specifically about transgender people. Of the students surveyed, 74.1 percent of surveyed students were verbally harassed, 36.2 percent were physically harassed, 16.5 percent were physically assaulted, and 49.0 percent were cyberbullied in the past year because of their sexual orientation. On average, sexual minority students of color and students who did not conform to stereotypical gender roles experienced higher frequencies of victimization. Over half of the students surveyed experienced policies that were discriminatory based on sexual orientation, gender identity, or gender expression at school. Transgender students were particularly targeted by some discriminatory policies: 42.2 percent of transgender students had been prevented from using their preferred name; 59.2 percent were required to use a bathroom or locker room of their legal sex; and 31.6 percent were not allowed to wear clothes consistent with their gender identity.

This mistreatment has a significant effect on sexual and gender minority adolescents' mental health and wellbeing. Those who experience victimization due to sexual orientation or gender expression are more likely to report depressive symptoms, suicidality, and low self-esteem (Burton, Marshal, Chisolm, Sucato, & Friedman, 2013; Kosciw, et al., 2014). Experiences of victimization and discrimination are linked to negative academic outcomes, including missing school, lower grades, and not planning to pursue post-secondary education (Kosciw, et al., 2014). Further, these effects may last into young adulthood (Russell, Ryan, Toomey, Diaz, & Sanchez, 2011). Victimization from peers and school staff, combined with discriminatory policies, likely contributes to the over-representation of sexual and gender minorities in the juvenile justice system: though sexual and gender minority youth comprise only five to seven percent of the nation's youth, it is estimated that 13 to 15 percent of youth in the juvenile justice system are sexual and gender minority youth (Majd, Marksamer, & Reyes, 2009).

School and peer networks can also be a place where

sexual and gender minority youth find support.

The presence of friends to whom youth can be out about their sexual orientation or gender identity has been linked to mental health and wellbeing (Doty & Brian, 2010; Elizur & Ziv, 2001). Sexual and gender minority friends may be of particular importance, as they are more likely than heterosexual and cisgender friends to provide support for sexuality-related stress, which is associated with lower levels of both emotional distress and sexuality distress (Doty, et al., 2010; Snapp, Watson, Russell, Diaz, & Ryan, 2015). Additionally, both the presence of and participation in a Gay-Straight-Alliance (GSA) – a student-led, school-based club aiming to provide a safe place for LGBTQ students – has beneficial outcomes for sexual and gender minority students (for example, research from Goodenow, Szalacha, and Westheimer (2006), Kosciw, Greytak, Diaz, and Bartkiewicz (2010), Toomey, Ryan, Diaz, and Russell (2011), and Walls, Kane, and Wisneski (2010)).

Identity Development

Sexual and gender minority adolescents may experience identity conflict when reconciling a sexual minority identity that may conflict with the expectations of their family, peers, and community. Difficulty with the identity development process, such as difficulty accepting one's sexual orientation and dissonance between one's self-image and societal beliefs about sexual minorities, can increase internalized homophobia (Page et al., 2013). Sexual orientation conflict has been linked to negative psychosocial outcomes in adolescents and young adults (Willoughby, Doty, & Malik, 2010). Furthermore, a negative self-image as a sexual minority contributes to the relationship between sexuality-specific stressors, including family rejection and victimization, to poorer mental health outcomes (Page, et al., 2013; Willoughby, et al., 2010).

Though less research has been done with gender minority adolescents overall, and especially on topics related to identity, internalized transphobia is expected to have a deleterious effect on mental health (Hendricks & Testa, 2012). Therefore,

important areas of focus for behavioral health professionals who work with sexual and gender minority adolescents include internalized homophobia, transphobia, and clients' minority identity.

Intersecting Identities

Finally, sexual and gender minority adolescents are not a single, homogenous population; individuals may hold multiple minority identities. Race, ethnicity, sex assigned at birth, social class, religion, disability, and immigration status may each confer their own unique minority identities, stressors, and strengths that interact with those related to sexual orientation and gender identity and expression. Sexual and gender minority youth have multiple, interlocking identities defined by relative sociocultural power and privilege that shape individual and collective identities and experiences (Crenshaw, 1991; Parent, DeBlaree, & Moradi, 2013; Shields, 2008; Yarhouse & Tan, 2005). Though a full review is beyond the scope of this report, research has begun to identify some of the ways that sexual and gender minority adolescents' experiences vary by race/ethnicity (Corby, Hodges, & Perry, 2007; Grov, et al., 2006; Kosciw, et al., 2014; Ryan, et al., 2009; Ryan, et al., 2010), immigration status (Daley, Solomon, Newman, & Mishna, 2008; Ryan, et al., 2009; Ryan, et al., 2010), gender (Bontempo & D'Augelli, 2002; Ryan, et al., 2009), gender expression (Hidalgo, Kuhns, Kwon, Mustanski, & Garofalo, 2015; Roberts, et al., 2012; Roberts, et al., 2013; Toomey, Ryan, Diaz, Card, & Russell, 2010), and socioeconomic status (Kosciw, et al., 2009; Ryan, et al., 2009; Ryan, et al., 2010). Behavioral health professionals working with sexual and gender minority youth should be aware of and responsive to the intersecting identities held by young people when considering the effects of minority stress on mental health and wellbeing. Given the gaps in our understanding, more research on the experiences of adolescents who hold multiple marginalized identities is needed in order to understand both the unique strengths and sources resilience, as well as the stressors youth and their families may experience.

Therapeutic Efforts with Sexual and Gender Minority Youth

Introduction¹⁶

Despite dramatic social changes in the recognition of same-gender relationships and families and transgender identities, sexual and gender minority children and adolescents and their families face misinformation, negative social attitudes and discrimination that can pose challenges for child development and family acceptance. Behavioral health providers may receive referrals for treatment that include requests to change a child or adolescent's actual, perceived, or future sexual orientation or same-gender sexual behaviors, gender identity, or gender expression. Requests for conversion therapy most often come from a parent or guardian, or more rarely, a child or adolescent.

In providing services to children, adolescents, and families experiencing distress related to sexual orientation or gender, behavioral health providers should consider the following as the scientific basis of treatment¹⁷:

- Same-gender sexual identity, behavior, and attraction do not constitute a mental disorder;
- Transgender identities and diverse gender expressions do not constitute a mental disorder;
- Same-gender sexual attractions are part of the normal spectrum of sexual orientation and occur in the context of a variety of sexual orientations and gender identities;
- Variations in gender identity and expression are normal aspects of human diversity, and binary definitions of gender may not reflect emerging gender identities;
- Gay men, lesbians, bisexual and transgender individuals can lead satisfying lives as well as form stable, committed relationships and families.

Conversion Therapy

Lesbian, gay, and bisexual orientations are normal variations of human sexuality and are not mental health disorders; therefore, treatment seeking to

change an individual's sexual orientation is not indicated. Thus, behavioral health efforts that attempt to change an individual's sexual orientation are inappropriate. In 2009, the APA Taskforce on Appropriate Therapeutic Responses to Sexual Orientation Change Efforts conducted a thorough review of peer-reviewed literature published on conversion therapy. The APA Taskforce concluded that no methodologically-sound research on adults undergoing conversion therapy has demonstrated its effectiveness in changing sexual orientation. There have been no studies on the effects of conversion therapy on children, though adults' retrospective accounts of their experiences of conversion therapy during childhood or adolescence suggests that many were harmed (American Psychological Association, 2009). No new studies have been published that would change the conclusions reached in the APA Taskforce's 2009 review.

Given the lack of evidence of efficacy and the potential risk of serious harm, every major medical, psychiatric, psychological, and professional mental health organization, including the American Psychological Association, the American Psychiatric Association, the National Association for Social Work, the Pan American Health Organization, and the American Academy of Child and Adolescent Psychiatry, has taken measures to end conversion therapy efforts to change sexual orientation. To the extent that children and adolescents experience distress related to their sexual orientation, treatment efforts should focus on identifying and ameliorating the sources of distress.

The discussion surrounding conversion therapy with gender minority youth is complicated by the fact that though diverse gender expressions and transgender identities are now understood to be part of the normal spectrum of human gender (American Psychological Association, 2015a; Coleman, et al., 2012; Knudson, De Cuypere, & Bockting, 2010), there remains a related psychiatric diagnosis: Gender Dysphoria (formerly Gender Identity Disorder (American Psychiatric Association, 2013a). Although there is much debate over whether Gender Dysphoria should remain a psychiatric diagnosis (for example, see Bockting

& Ehrbar (2005)), such a discussion is beyond the scope of this report. However, the shift from Gender Identity Disorder to Gender Dysphoria in version five of the Diagnostic and Statistical Manual of Mental Disorders does reflect a shift away from a pathological view of gender diversity towards a focus on the distress experienced as a result of the incongruence between one's physical body and gender identity (American Psychiatric Association, 2013a; Simons, et al., 2014; Vance, et al., 2014). Thus, the distress remains the target of intervention, rather than gender identity. There is also scientific consensus that for many people, medical intervention in the form of hormone therapy or gender affirming surgeries may be medically necessary to alleviate gender dysphoria (American Medical Association, 2008; American Psychological Association, 2008; Anton, 2009; World Professional Association for Transgender Health, 2008).

Historically, conversion therapy efforts to make children's behaviors, dress, and mannerisms more consistent with those stereotypically expected of their assigned sex at birth (i.e., more stereotypically masculine expression for those assigned male at birth and more stereotypically feminine expression for those assigned female at birth) were the primary clinical approach used with children experiencing gender dysphoria (Vance, et al., 2014; Zucker, 2004). Efforts to change children's gender expression have been made with the goal of preventing a transgender identity, as well as with the goal of preventing a future minority sexual orientation. Such efforts were based on the belief that variations in gender identity and expression are pathological and that certain patterns of family relationships cause a transgender identity or minority sexual orientation; research has not supported these theories or interventions (American Psychological Association, 2009). Because there is scientific consensus that gender dysphoria in adolescence is unlikely to remit without medical intervention, even those who support gender identity change efforts with pre-pubertal children generally do not attempt such efforts with adolescents experiencing gender dysphoria

(Adelson & AACAP CQI, 2012; American Psychological Association, 2008). Alternative affirmative and supportive approaches to therapy with transgender and gender diverse children have been developed and are becoming increasingly common (Edwards-Leeper, Leibowitz, & Sangganjanavanich, in press; Hidalgo, et al., 2013; Lev, 2005; Menvielle & Tuerk, 2002; Menvielle, Tuerk, & Perrin, 2005).

No research has been published in the peer-reviewed literature that demonstrates the efficacy of conversion therapy efforts with gender minority youth, nor any benefits of such interventions to children and their families. Researchers have reported that these interventions are ineffective in decreasing the likelihood of a future same-gender sexual orientation or minority sexual identity (Zucker & Bradley, 1995). In addition to a lack of evidence for the efficacy of conversion therapy with gender minority youth, there are concerns about the ethics of this practice (Byne, et al., 2012; Coleman, et al., 2012) as well as the practice's potential for harm (Minter, 2012; Wallace & Russell, 2013). Although no research demonstrating the harms of conversion therapy with gender minority youth has been published, the potential harms of conversion therapy are suggested by clinicians' observations that the behavioral issues and psychological distress of many children and adolescents with gender dysphoria improves markedly when their gender identities and expressions are affirmed through social and/or medical transition (de Vries, Steensma, Doreleijers, & Cohen-Kettenis, 2011; Edwards-Leeper & Spack, 2012), as well as by the body of literature demonstrating the negative effects of both rejection and a lack of support on the health and well-being of gender minority youth (e.g., research from Kosciw, et al. (2014), Ryan, et al. (2010), and Travers, et al. (2012)).

In conclusion, given the lack of evidence for the efficacy conversion therapy and the fact that conversion therapy efforts are based on a view of gender diversity that runs counter to scientific consensus, in addition to evidence that rejecting

behaviors and a lack of support have adverse effects on the psychological well-being of gender minority youth – conversion therapy, as well as any therapeutic intervention with an *a priori* goal for a child's or adolescent's gender expression, gender identity, or sexual orientation, is inappropriate. Given the potential for harm associated with conversion therapy efforts, other affirmative behavioral health interventions are recommended for individual or family distress associated with sexual orientation and gender identity.

Appropriate Interventions for Distress in Children, Adolescents, and Families¹⁸

Behavioral health providers are in a unique position to provide accurate information on the development of sexual orientation and gender identity and expression; to increase family and school support; and to reduce family, community and social rejection of sexual and gender minority children and adolescents. The descriptions of interventions below provide general guidance to behavioral health providers working in this area.

Client-Centered Individual Approaches

Behavioral health providers should provide children, adolescents and their families with developmentally-appropriate multiculturally-competent and client-centered interventions that emphasize acceptance, support, assessment, and understanding. A clear treatment goal is to identify sources of distress and work to reduce any distress experienced by children, adolescents and their families.

Appropriate approaches support children and adolescents in identity exploration and development without seeking predetermined outcomes related to sexual orientation, sexual identity, gender identity, or gender expression. Such approaches include an awareness of the interrelatedness of multiple identities in individual development as well an understanding of cultural, ethnic, and religious variation in families. Specific approaches can include (a) providing a developmentally-informed cognitive, emotional, mental health

and social assessment of the child and family; (b) supporting children and adolescents in their developmental processes and age-appropriate milestones and facilitating adaptive coping; (c) providing developmentally-appropriate affirmative information and education on sexual orientation, gender identity, gender expression, sexuality, and the identities and lives of *lesbian, gay, bisexual, transgender* people and those who are *questioning* their sexual orientation or gender identity (LGBTQ) to children and adolescents, parents or guardians and community organizations; and, (d) reducing internalized negative attitudes toward same-gender attractions, gender diversity, and LGBTQ identities in children and youth and in parents or guardians and community institutions (e.g., schools and community social groups).

Behavioral health providers should provide developmentally-sensitive interventions to children and adolescents. Such interventions include a comprehensive evaluation taking into account appropriate developmental emotional and cognitive capacities, developmental milestones, and emerging or existing behavioral health concerns. Specific evaluation procedures for children and adolescents with persistent gender concerns have been described by Leibowitz and Telingator (2012).

Behavioral health providers should not have an *a priori* goal for sexual orientation or gender expression, or identity outcomes. The goal of treatment should be the best level of psychological functioning not a specific orientation or identity. Rather, behavioral health providers should focus on identity development and exploration that allows the child or adolescent the freedom of self-discovery within a context of acceptance and support.

Behavioral health providers should strive to incorporate multicultural awareness into their treatment, considering age, ethnicity and race, gender and gender identity, sexual orientation and attraction, ability and disability issues, religion and spirituality, generation, geographic issues and other notable factors. A key aim is to dispel negative stereotypes and to provide accurate information in developmentally-appropriate terms for children and

adolescents. Identity development is multifaceted and may include multiple and intersecting identities, such as ethnic and racial and religious and spiritual identities. Sexual orientation, gender identity and expression are fluid concepts and in flux, requiring the consideration of generational changes and norms. Supporting youth in age-appropriate tasks such as developing positive peer relationships, positive parent and family relations, dating, exploring gender expression, sexuality, multiple identity development and disclosure as appropriate is a critical consideration. Behavioral health providers should take into consideration potential sources of social support and community resources. Client-centered and exploratory approaches specific to gender minority youth have been discussed in numerous publications (Edwards-Leeper, et al., in press; Hidalgo, et al., 2013; Lev, 2005; Menvielle & Tuerk, 2002; Menvielle, et al., 2005; Yarhouse, 2015c).

Behavioral health providers should describe their treatment plan and interventions to children, adolescents and their families and to ensure the goals of treatment as well as potential benefits and risks are understood. Where appropriate developmentally, behavioral health providers should obtain informed consent with all parties to treatment. If informed consent is not a developmentally appropriate option (as the child cannot cognitively or legally provide consent), behavioral health providers should explain treatment in a developmentally appropriate manner and receive assent for treatment. Interventions that are involuntary, especially those in inpatient or residential settings, are potentially harmful and inappropriate. In addition, interventions that attempt to change sexual orientation, gender identity, gender expression, or any other form of conversion therapy are also inappropriate and may cause harm. Informed consent cannot be provided for an intervention that does not have a benefit to the client.

Family Approaches

Parental attitudes and behaviors play a significant role in children's and adolescents' adjustment and parents' distress often is the cause of a referral for treatment (APA Task Force on Appropriate Therapeutic Responses to Sexual Orientation, 2009; Ryan et al., 2009, 2010). Family rejection, hostility, and violence are key predictors of negative health outcomes in LGBTQ children and adolescents (Ryan, et al., 2009; Ryan & Rees, 2012). Reducing parental rejection, hostility, and violence (verbal or physical) contributes to the mental health and safety of the child and adolescent (Ryan, et al., 2009; R. Savin-Williams, 1994; Wilbur, Ryan, & Marksamer, 2006).

Family therapy that provides anticipatory guidance to parents and guardians to increase their support and reduce rejection of children and adolescents is essential. Interventions that increase family and community support and understanding while decreasing LGBTQ-directed rejection are recommended for families. School and community interventions are also recommended to reduce societal-level negative attitudes, behaviors and policies, as well as provide accurate information and social support to children, adolescents, and families.

A key focus of treatment should be addressing parental concerns regarding current or future sexual orientation and gender identity. Behavioral health providers should provide family members with accurate developmentally-appropriate information regarding minority sexual orientations and strive to dispel myths regarding the lives, health, and psychological well-being of sexual and gender minority individuals.

Ryan, et al. (2010) recommended that behavioral health providers assess family reactions to LGBTQ children and adolescents, specifically the presence of family rejection. Further, behavioral health providers should attempt to modify highly rejecting behaviors, providing anticipatory guidance to families that include recommendations for support on the part of the family, and explaining the link

between family rejection and negative health problems in children and adolescents. Behavioral health providers should seek ways to ameliorate parents' distress about their children's sexual orientation and/or gender, such as exploring parental attributions and values regarding minority sexual orientations and gender diversity. Family therapy may be helpful in facilitating dialogues, increasing acceptance and support, reducing rejection, and improving management of conflicts or misinformation that may exacerbate a child or adolescent's distress (Mattison & McWhirter, 1995; Ryan, et al., 2009; Salzborg, 2004, 2007). Such therapy can include family psychoeducation to provide accurate information and teach coping skills and problem-solving strategies for dealing more effectively with the challenges sexual and gender minority youth may face and the concerns the families and caretakers may have (Ben-Ari, 1995; Perrin, 2002; Ryan & Diaz, 2005; Ryan & Futterman, 1998; Ryan, et al., 2009; Salzborg, 2004, 2007; Yarhouse, 1998).

When working with families of young children, behavioral health providers should counsel parents who are concerned that their children may grow up to be lesbian, gay, bisexual, or transgender to tolerate the ambiguity inherent in the limited scientific knowledge of development. A two-prong approach may be helpful: (a) provide information to reduce heterosexism and cisgenderism (that is, attitudes and actions that a heterosexual orientation and gender identity and expression that conform to stereotypical norms are preferable to a same-gender sexual orientation, transgender identity, or diverse gender expression) within the family and increase the family's capacity to provide support; and (b) introduce information about sexual and gender minority issues into family discussions to increase the child's own self-awareness and self-acceptance and to counter negative attitudes directed toward the self that might reduce self-esteem. For example, consider ways in which respect and value of all persons is frequently a shared goal. Even in cases in which family members may disagree about decisions each person may make, there may be opportunity to agree on broader principles and

concepts that can lead to mutual understanding (Yarhouse, 2015b).

Families with strong beliefs who see same-gender attractions or relationships and gender diversity as undesirable and contrary to those beliefs may struggle with a child's emerging minority sexual orientation or gender. Ryan and Rees (2012) and Yarhouse (1998; Yarhouse & Tan, 2005; Maslowe & Yarhouse, 2015) have suggested that family therapy focus encouraging love of their child. This involves focusing on superordinate values such as unconditional love and changing behaviors to reduce rejection. The authors stress that these positive steps can lay a constructive foundation for communication and problem solving and reduce family discord and rejection (Yarhouse & Tan, 2005). Ryan, et al. (2009) and Ryan and Rees (2012) focus on reframing family concerns as a manifestation of care and love and focus on teaching non-rejecting ways to communicate those positive emotions. For example, providers can help the family create an atmosphere of mutual respect that ensures the safety of each person from being hurt or bullied as a natural extension of seeing each person as having intrinsic worth (Yarhouse, 2015b). One of the most important messages that can be communicated to a young person is that their safety is important to the provider and to the family. It is helpful to set an atmosphere of mutual respect for one another in the home and then to see the value of extending that to other settings, such as neighborhood, school, and places of worship. Safety in this context is not just physical safety, but also emotional safety (Yarhouse, 2015b).

Many families may feel they have to choose between competence (in a provider) and deeply held beliefs. It is ideal when a family can work with competent providers who also share their deeply held beliefs and who are affirming of sexual orientation and gender diversity. However, when such providers are not available, it is important for families to work with competent providers who will be sensitive to the family's deeply held beliefs and values while offering competent, appropriate services for sexual and gender minority minors (Yarhouse, 2015b). Thus, behavioral

health providers may wish to increase their own competence in working with certain communities with deeply held beliefs and focus on viewing these beliefs through the imperative of multicultural competence and mutual respect (Bartoli & Gillem, 2008). This includes understanding how to translate between psychology and deeply held beliefs rather than judging those beliefs. Certain language, such as acceptance, might not resonate with communities that have strongly held beliefs, whereas the concept of unconditional love might (Yarhouse, 2015a).

Providing multiculturally-sensitive anticipatory guidance to all parents to address their unique personal concerns can be helpful (Ryan & Futterman, 1998). Behavioral health providers can help the parents plan in an affirmative way for the unique life challenges that they may face as parents of a sexual or gender minority child. Also, parents must deal with their own process of "coming out" and resolve fears of discrimination or negative social reactions if they risk disclosure within their communities, at work, and to other family members (Ryan & Rees, 2012). Further, behavioral health providers can address other stresses, such as managing life celebrations and transitions and coping feelings of loss, and aid parents in advocating for their children in school situations—for example, when they face bullying or harassment. Multiple family groups led by behavioral health providers might be helpful to counter the isolation that many parents experience (Menveille & Tuerk, 2002).

School and Community Interventions

Research has illustrated the potential that school-based and community interventions have for increasing safety and tolerance of sexual and gender minorities, preventing distress and negative mental health consequences, and increasing the psychological well-being and health of sexual minority children and adolescents (American Psychological Association, 2015c; D'Augelli & Patterson, 2001; Goodenow, et al., 2006; Harper, Jamil, & Wilson, 2007; Kosciw & Diaz, 2006; Safren & Heimberg, 1999). For instance, sexual

and gender minority adolescents in schools with support groups for LGBTQ students reported lower rates of suicide attempts and victimization than those without such groups (Goodenow, et al., 2006; Kosciw & Diaz, 2006; Szalacha, 2003; Toomey, et al., 2011).

These support groups provided accurate affirmative information and social support, and the groups' presence was also related to increased school tolerance and safety for LGB adolescents (Goodenow, et al., 2006; Kosciw & Diaz, 2006; Szalacha, 2003; Toomey, et al., 2011). School policies that increased staff support and positive school climate have been found to moderate suicidality and to positively affect sexual minority children's and adolescents' school achievement and mental health (Goodenow, et al., 2006).

Additional Appropriate Approaches with Gender Minority Youth

In addition to the appropriate therapeutic approaches described above – comprehensive evaluation, support in identity exploration and development without an *a priori* goal of any particular gender identity or expression, and facilitation of family and community support – social transition and medical intervention are therapeutic approaches that are appropriate for some gender minority youth.

Social Transition

Social transition refers to adopting a gender expression, name, and pronouns consistent with one's gender identity. Over the past ten years, the age at which individuals socially transition has decreased dramatically, and it has become increasingly common for children to present to specialty gender clinics having already socially transitioned (Cohen-Kettenis & Klink, 2015; Steensma & Cohen-Kettenis, 2011). There is less controversy around social transition with adolescents, for whom gender identity is typically more stable and desistence of gender dysphoria (without social transition or medical intervention) is less common. Gender specialists recommended that

adolescents socially transition at or before the time they begin medically transitioning with hormone therapy, though many adolescents will socially transition earlier (Cohen-Kettenis & Klink, 2015).

There is no research evidence on the benefits vs. risks of social transition among pre-pubertal children, and the impact of social transition on likelihood of persistence or desistence of gender dysphoria has not yet been studied (Adelson & AACAP CQI, 2012; Leibowitz & Telingator, 2012). A divergence of expert opinion exists among specialists treating gender minority children (Adelson & AACAP CQI, 2012; Leibowitz & Telingator, 2012). Given the lack of data on the risks and benefits of social transition in childhood, the American Academy of Child and Adolescent Psychiatry suggests that concerns related to social transition in school environments should be weighed against the risks of not doing so, including distress, social isolation, depression, or suicide due to lack of social support (Adelson & AACAP CQI, 2012). Edwards-Leeper and Spack (2012) outline several factors that need to be considered in determining when and if a child should socially transition, including the child's needs, the potential impact on the child's siblings, whether it is safe for the child to socially transition in his or her community, and emphasizing to the child and family the possibility that the child's gender identity and gender expression may change as development continues.

Medical Intervention

The appropriateness of medical interventions vary by the age of the child. No medical interventions are currently undertaken or recommended for children with gender dysphoria before the initial onset of puberty. Medical intervention has proven efficacious in improving the well-being of young adolescents with gender dysphoria both during and well after treatment (Cohen-Kettenis & van Goozen, 1997; de Vries, et al., 2011; Smith, et al., 2001), and most adolescents who seek medical intervention usually have extreme forms of gender dysphoria beginning in childhood (Cohen-Kettenis & Klink, 2015). Pubertal suppression and hormone

therapy are medical interventions used to treat gender dysphoria in adolescents.

Medical intervention with gender dysphoric adolescents is a multi-disciplinary endeavor including Behavioral health providers, pediatricians, and often pediatric endocrinologists (Hembree et al., 2009; Leibowitz & Telingator, 2012). A comprehensive assessment, including assessment of the degree of an individual adolescent's gender dysphoria and desire to seek gender reassignment, helps determine the risks and benefits of medical interventions (for featured examples of assessments with children and adolescents, see Leibowitz and Telingator (2012)). Importantly, not all individuals who experience gender incongruence or gender dysphoria necessarily experience a complete cross-gender identity, want hormone therapy as well as gender affirming surgeries, or want to live as the other gender permanently or completely (Coleman et al., 2012).

If a diagnosis of gender dysphoria is assigned and the adolescent desires and is eligible for treatment, readiness for medical treatment must be considered (Cohen-Kettenis & Klink, 2015). Adolescents and their parents or guardians must be informed about possibilities and limitations of pubertal suppression, hormone therapy, and other types of treatment, such as psychological interventions, in order to give full informed consent (Coleman et al., 2012; Vance et al., 2014). Taking into account developmental considerations when working with adolescents is key. Youth should realize that medical intervention or a complement of hormone therapy and gender affirming surgeries are not the only treatment option to solve gender dysphoria, and should realize that gender dysphoria may exist in many forms and intensities (Cohen-Kettenis, Delemarre-van de Waal, & Gooren, 2008). Continued mental health treatment should be offered when an adolescents' gender incongruence requires further exploration and/or when other psychological, psychiatric, or family problems exist. Adolescents receiving medical intervention without these additional concerns may also benefit from continued psychological treatment (Vance et al., 2014); given that pubertal suppression or administration of

hormone therapy occurs over many years during important developmental periods, the need for psychological treatment may change with time as new questions arise (Cohen-Kettenis & Klink, 2015).

Pubertal suppression using gonadotrophin-releasing hormone (GnRH) analogues prevents the development of unwanted secondary sex characteristics in a peri-pubertal adolescent, which are irreversible and highly distressing for some adolescents with gender dysphoria (Leibowitz & Telingator, 2012). Pubertal suppression is fully reversible and serves as an extended diagnostic period, providing additional time for gender exploration as well as cognitive and emotional development that allows adolescents to become psychologically and neurologically mature enough to make decisions regarding their gender and to provide informed consent years later for the partially irreversible treatment interventions (e.g., hormone therapy) without having to experience distressful, irreversible changes of puberty (Hembree et al., 2009; Edwards-Leeper & Spack, 2012; Leibowitz & Telingator, 2012). Pubertal suppression also has therapeutic effects, often resulting in a large reduction in the distress the physical changes of puberty were producing (de Vries et al., 2011; Edwards-Leeper & Spack, 2012).

Pubertal suppression for young adolescents remains controversial, with concern over whether adolescents are able to make far-reaching decisions and understand the impact of pubertal suppression on their lives and over the lack of robust research on the long-term effects of pubertal suppression on brain and bone development in these populations (Cohen-Kettenis & Klink, 2015; Leibowitz & Telingator, 2012). However, results of preliminary research on the long-term effects of pubertal suppression are promising (Delemarre-van de Waal & Cohen-Kettenis, 2006; Cohen-Kettenis, Schagen, et al., 2011; Staphorsius et al., 2015). Abstaining from treatment in adolescence comes with risks as well: adolescents can experience refusal for treatment and the progression of secondary sex characteristic development as extremely psychologically painful, and a refusal

of medical intervention can lead to worse psychological adjustment and risky behaviors (e.g., self-mutilation, self-medication, or suicide; Cohen-Kettenis & Klink, 2015; Leibowitz & Telingator, 2012; Vance et al., 2014). Given the current evidence that diagnosis can be made reliably in adolescence, that gender dysphoria that worsens with puberty rarely subsides afterwards, and that – with careful diagnostic procedures – early pubertal suppression leads to good outcomes with young adults, withholding GnRHa is not considered a neutral option (Cohen-Kettenis & Klink, 2015). According to the Endocrine Society Guidelines, pubertal suppression with GnRH analogues is considered a medical standard of care for adolescents in Tanner stage 2 or 3 of puberty, once appropriate mental health assessments and recommendations are in place (Hembree et al., 2009). However, the importance of full informed consent for both adolescents and their parents or guardians is important and must include awareness and consideration of the risks and benefits involved, as well as an emphasis on continued exploration of gender identity.

The initiation of hormone therapy (estrogen and testosterone blocking medication for those assigned male at birth and testosterone for those assigned female at birth) around age 16 promotes the development of secondary sexual characteristics consistent with one's gender identity (Coleman et al., 2012; Hembree et al., 2009). While a minimum age of 16 was previously a requirement, the optimal time for initiation of hormone therapy is now determined by duration of GnRH analogue use (when used) and the adolescent's psychological state (Cohen-Kettenis & Klink, 2015). Unlike GnRH analogues, which are completely reversible, hormone therapy is only partially reversible. Again, once hormone therapy is indicated and an adolescent has been carefully assessed for readiness, care must be taken to get the informed consent of the adolescent and his or her parents or guardians before hormone therapy is initiated, including a full understanding of the potential risks and benefits of hormone therapy and the impact of hormone therapy on future fertility and options

related to fertility (Cohen-Kettenis & Klink, 2015; Edwards-Leeper & Spack, 2012; Leibowitz & Telingator, 2012). The support of a behavioral health professional during this process can aid an adolescent in adjusting to their changing physical characteristics and the response from people in different aspects of the adolescent's life.

In addition to hormone therapy, some transgender adolescents desire and will eventually pursue gender affirming surgeries. The age of legal consent for surgery is 18, so most surgeries are not performed on adolescents, though behavioral health providers and medical providers working with adolescents may need to obtain and provide knowledge of the surgical processes in order to assist in navigating the emotional issues leading up to gender affirming surgeries; additionally, those assigned female sex at birth may be considered for virilizing mammoplasty beginning at age 16 (Edwards-Leeper & Spack, 2012; Leibowitz & Telingator, 2012).

Future Directions for Research

Areas of opportunity for future research, as well as the validity and quality of extant research are discussed in several sections of this report and were topics of conversation during the APA Consensus Panel Meeting in July, 2015. Methodologically rigorous, longitudinal, and peer reviewed research is vital to improving our understanding of the complexities of sexual orientation and gender identity and expression among children and adolescents. Several potential areas for future research are identified below.

Development of sexual orientation and gender identity

Little is known about the development of sexual orientation and gender identity in childhood and adolescence. Basic research on the developmental pathways of these fundamental issues is necessary. How these identities are embedded in cognitive and emotional development and other developmental processes would aid in the understanding of human development as well as appropriate interventions.

Culturally-specific mitigation of distress relating to sexual orientation, gender identity, and gender expression

More targeted research that acknowledges the intersections of identity, including race, ethnicity, faith, and class, among others, could shed light on positive and appropriate whole-family therapeutic approaches to addressing these issues. Researchers should evaluate these practices and integrate them into behavioral health care. Researchers should also work collaboratively with young people and families from faith communities to better understand the interplay between deeply held religious beliefs and the importance of ensuring the safety and well-being of LGBTQ young people. The work of the Family Acceptance Project, cited throughout this report, speaks to the necessity of an increased focus on approaches specific to various communities including culturally diverse communities and those with deeply held morals and values that include conversations about sexual orientation, gender identity, and gender expression.

Addressing the needs of disconnected LGBTQ youth

LGBTQ youth experiencing homelessness, in juvenile justice facilities, or otherwise in out-of-home care may lack permanent and stable family connections in part because of family distress around issues relating to their LGBTQ identity. These vulnerable populations, as well as low-income and racial and ethnic minority LGBTQ youth, are often neglected in research studies that most often recruit youth who are already connected to clinics or providers. This need for

more representative sampling and better recruitment efforts should be addressed by future researchers interested in sexual orientation and gender identity among youth.

Long-term Outcomes

More research is necessary to explore the developmental trajectory of sexual orientation, gender identity, and gender expression, in addition to the long-term medical and behavioral health outcomes associated with early experiences of family and community distress due to sexual orientation and gender identity and expression. Other recommended areas of opportunity for long-term research topics include:

- A nuanced exploration of the factors that may differentiate children and adolescents who continue to experience gender dysphoria into adolescence and those who do not.
- Long-term outcomes from early social transition and pubertal suppression (including effects on brain development, sexual health function, fertility, etc.).
- Rigorous evaluation of current practices and protocols, including affirmative models, structural interventions, and culturally-specific models, among others.
- Prospective research focusing on younger children, in partnership with pediatric clinics.
- Sources of distress among sexual and gender minority youth, focusing on distinguishing between internal and external factors that may drive gender dysphoria.
- Methods of supporting positive behavioral health for LGBTQ youth, including building resiliency against suicidality, self-harm and risky behaviors, depression, anxiety, substance abuse, and other behavioral health issues.

Integration, Collaboration, and Dissemination

Researchers and clinicians should examine and evaluate the best methods of integrating and disseminating best and promising practices for addressing sexual orientation and gender identity and expression among children and youth, and

how to successfully collaborate with parents and guardians, caregivers and providers, and community leaders. This could include conducting studies with these populations focused on knowledge, attitudes, and beliefs relating to efforts to change sexual orientation, gender identity, or gender expression.

Finally, the behavioral health community can work to support community-based organizations to develop common ground and consensus on these topics and promote the health and well-being of youth. This could also include the development of treatment registries, support for sexual health research across the country, and the inclusion of LGBT-specific questions in national behavioral and mental health surveys.

Based on careful review of the research and the consensus of clinical experts in this field, conversion therapy is not an appropriate therapeutic intervention. Consequently, efforts should be taken to end the practice. The Administration has issued a public statement supporting efforts to ban the use of conversion therapy for minors, stating in part:

“When assessing the validity of conversion therapy, or other practices that seek to change an individual’s gender identity or sexual orientation, it is as imperative to seek guidance from certified medical experts. The overwhelming scientific evidence demonstrates that conversion therapy, especially when it is practiced on young people, is neither medically nor ethically appropriate and can cause substantial harm.

As part of our dedication to protecting America’s youth, this Administration supports efforts to ban the use of conversion therapy for minors.” (Jarrett, 2015)

PAGE INTENTIONALLY LEFT BLANK

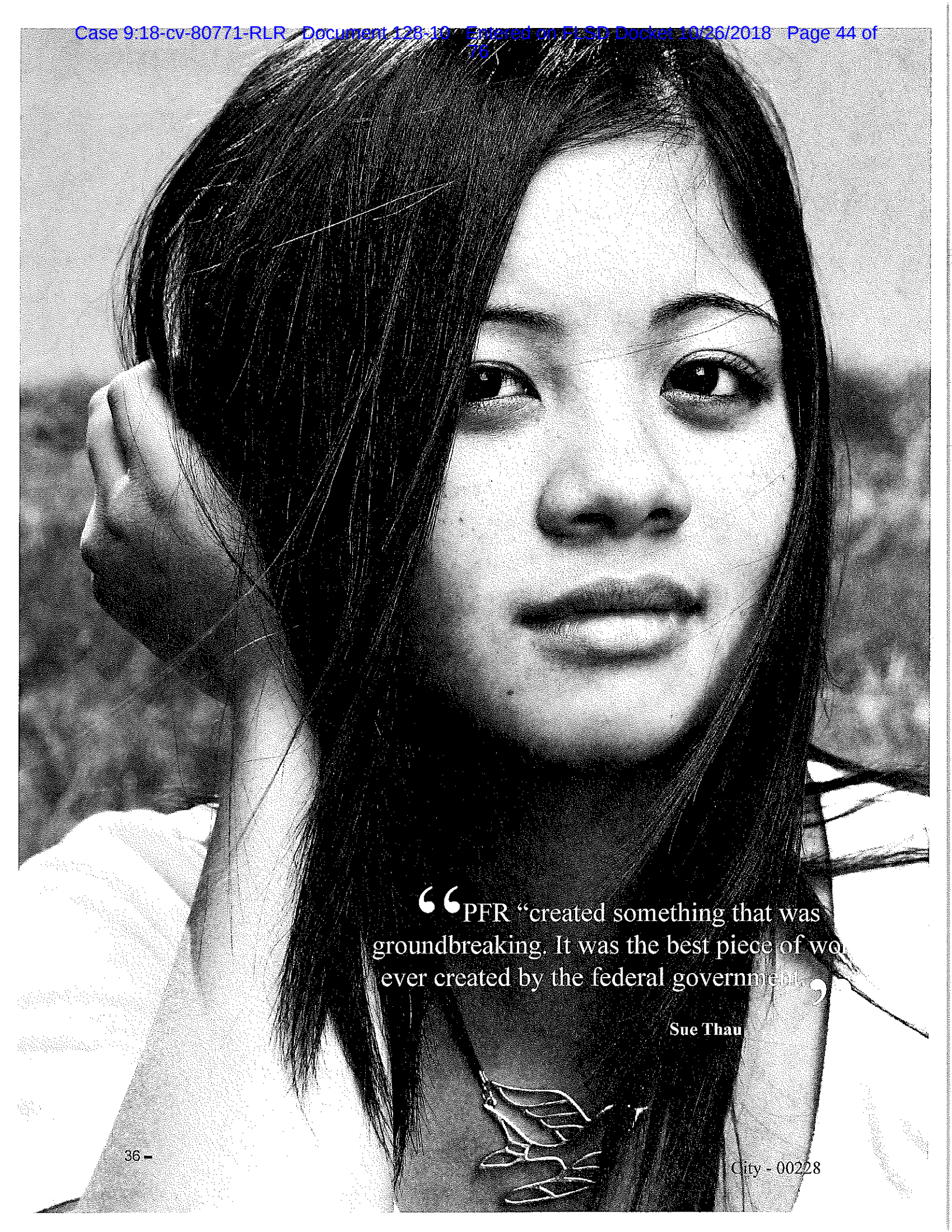

“PFR “created something that was groundbreaking. It was the best piece of work ever created by the federal government.”

Sue Chau

Approaches to Ending the Use of Conversion Therapy

Several approaches have been employed as mechanisms for eliminating the use of harmful practices, and encouraging positive and appropriate alternatives to discussing issues related to sexual orientation, gender identity, and gender expression with children and adolescents. These efforts will be reviewed in depth in this section:

1. Reducing discrimination and negative social attitudes towards LGBT identities and individuals
 - Adoption of public policies that end discrimination
 - Increasing access to health care
 - Publication of affirmative, culturally competent resources for the public on LGBT individuals and families.
2. Dissemination of information, training and education for behavioral health providers
 - Dissemination of professional association and federal agency documents and resolutions related to ending conversion therapy
 - Guidelines by professional associations on affirmative approaches to LGBTQ children and youth as well as LGBT adults
 - Inclusion of affirmative information and treatment models in professional training curriculum
 - Continuing education on elements of ethical codes and licensing laws relevant to these issues.
3. Legislative, regulatory, and legal efforts
 - State and federal legislation that bans sexual orientation and gender identity change efforts
 - Federal and state regulatory actions and additional Administration activities
 - Legal action

Reducing discrimination and negative social attitudes towards LGBT identities and individuals

Reducing the discrimination and negative social attitudes that many LGBTQ children and adolescents experience can improve health outcomes. As previously discussed, negative social attitudes are stressors that can result in poor mental health. Working with individuals, families, communities, and diverse populations to increase family acceptance and change cultural norms that are unsupportive of sexual and gender minority identities is one way to improve health and well-being overall.

The Administration has taken significant steps to reduce discrimination and negative social attitudes towards and increase support for LGBT communities,¹⁹ including improving access to health care. Among other notable signals of social acceptance and support, the Administration has:

- Ended the “Don’t Ask, Don’t Tell” policy in military service for lesbian, gay, and bisexual people, and taken steps to remove barriers to service for transgender people;
- Supported same-sex marriage and ensured that same-sex couples and their families have full access to federal benefits;
- Prevented employment discrimination by federal contractors;
- Advanced policies that expand access to quality healthcare for millions of Americans, including LGBT Americans; and
- Supported public information campaigns, such as the “It Gets Better” Project, which aims to give LGBTQ youth hope and build public support.

Broad dissemination of supportive actions such as those outlined above serves to both mitigate negative social attitudes, and to build more

accepting ones. SAMHSA, in addition to partner organizations and professional associations, has developed targeted resources geared towards providers working with sexual and gender minority youth and their families.²⁰

Dissemination of information, training and education for behavioral health providers

The major health associations have issued policy statements critical of conversion therapy including the World Health Organization, the American Medical Association, the American Academy of Pediatrics, the American Academy of Child and Adolescent Psychiatry, the American Psychological Association, American Counseling Association, American Psychoanalytic Association, and the National Association of Social Workers, among others. Other Association publications include professional guidelines on affirmative practices for this population (APA, 2011; APA 2015a).

In addition, some professional associations, including the American Academy of Child and Adolescent Psychiatrists, American Psychiatric Association, and the American Psychological Association, have published reports and professional practice guidelines on appropriate therapeutic efforts for this population. These documents provide important resources for providers on the types of interventions that are appropriate for sexual and gender minority children and youth as well as for LGBT adults.²¹

Professional mental health, medical, and social services organizations can require training that includes appropriate interventions for this population. For example, The American Association of Medical Colleges (AAMC) produced a report on *Implementing Curricular and Institutional Climate Changes to Improve Health Care for Individuals Who are LGBT, Gender Nonconforming, or Born with DSD*. As part of this publication, the association indicates that “doctors should be able to demonstrate an investigatory and analytic approach to clinical situations by [...] identifying various harmful practices (e.g., historical practice of using

‘reparative’ therapy to attempt to change sexual orientation; withholding hormone therapy from transgender individuals) that perpetuate the health disparities for [LGBT] patients.”

Professional health and mental health associations also have ethical codes (American Psychiatric Association, 2013; American Psychological Association, 2010; National Association of Social Workers, 2008). These codes include provisions that stress aspirational principles and standards for practice that can be applied to sexual and gender minority youth and LGBT individuals broadly. Many of these codes are integrated into state licensing laws and thus govern standards of professional practice.

Experts have suggested that the use of conversion therapy to change the sexual orientation or gender identity of clients may be inconsistent with the aspirational principles of behavioral health professions. For example, conversion therapy might violate the principle of “*Do No Harm*” through techniques that are deleterious rather than beneficial to mental health. Additionally, conversion therapy may be inconsistent with professional standards that treatment be based on the best scientific knowledge and standards of professional competence, in its use of treatments that cannot be justified by established scientific and clinical knowledge in the field, and which imply that variations in sexual orientation and gender identity are not normative. Experts have also suggested that conversion therapy is inconsistent with principles of non-discrimination and justice that guarantee all clients, including sexual and gender minorities, equal access to the benefits of psychology and to equal quality of services. Finally, by denying the inherent worth of LGBT individuals and engaging in an intervention based on negative social or cultural attitudes, practitioners of conversion therapy could potentially violate principles that dictate respect for people’s dignity.

Legislative, regulatory, and legal efforts

Many individuals, organizations, and several state legislatures have taken steps to regulate and eliminate the practice of conversion therapy. Efforts to end the practice of conversion therapy have included legislative bans and causes of action alleging consumer fraud, among others. Future efforts may include federal regulatory action, advancement of legislation at the state and federal level, and additional activities by the Administration.

As of August 2015, four states and the District of Columbia have passed laws banning the practice of conversion therapy for minors, and 21 other states have introduced similar legislation. All of the bills bar mental health providers from practicing conversion therapy on minors; some also include protections for vulnerable adults, restrictions on the use of state funds, and consumer protection provisions.

There is currently no federal ban on conversion therapy. Several bills and resolutions have been introduced in 2015, including H.R. 2450: Therapeutic Fraud Prevention Act; S.Res. 184: Stop Harming Our Kids Resolution of 2015; HR 3060 Stop Child Abuse in Residential Programs for Teens Act of 2015; and H.Con.Res. 36: Expressing the sense of Congress that conversion therapy, including efforts by mental health practitioners to change an individual's sexual orientation, gender identity, or gender expression, is dangerous and harmful and should be prohibited from being practiced on minors. These efforts discourage or ban conversion therapy or require non-discrimination in the provision of services to sexual and gender minority minors.

Stakeholders have also suggested the following as potential federal actions to end conversion therapy:

- Restrictions on the use of federal or state funding for conversion therapy by federal programs, by recipients of such funding, or through health insurance reimbursements.

- Policies for institutions that house out-of-home youth (such as juvenile justice and foster care programs) that prohibit conversion therapy efforts on minors in care. These entities are often licensed by states or receive federal funding.
- Clarification of existing non-discrimination policies to extend to prohibitions on conversion therapy

In addition to legislative and regulatory action, legal action has been explored as a mechanism for ending the use of conversion therapy. Most notably, a jury found in favor of a claim brought under New Jersey's consumer fraud law, finding that a "conversion therapy" program that offered services purported to change people from gay to straight was fraudulent and unconscionable.²³

In addition, potential claims of discrimination have been raised under the theory that the provision of ineffective and potentially harmful therapy is due solely to an individual's sexual orientation or gender identity.

Notably, the American Bar Association also passed a resolution urging "all federal, state, local, territorial, and tribal governments to enact laws that prohibit state-licensed professionals from using conversion therapy on minors," as well as "to protect minors, particularly minors in their care, from being subjected to conversion therapy by state-licensed professionals."²⁴



Guidance for Families, Providers, and Educators

Being a sexual or gender minority, or identifying as LGBTQ, does not constitute a mental disorder. Sexual or gender minority status, however, is associated with increased risk of psychosocial issues such as psychological distress, mistreatment, and discrimination. Social support, as well as a lack of rejection, in family, community, school, and health care environments has been shown to have great positive impacts on both the short- and long-term health and well-being of LGBTQ youth (see *Research Overview Section 3.2*). Beyond eliminating the practice of conversion therapy with sexual and gender minority minors, LGBTQ youth need additional support to promote resilience and positive development in the spite of the still-pervasive interpersonal, institutional, and societal bias and discrimination against sexual and gender minorities. The following portions of this report provide families and others working with LGBTQ children and adolescents with guidance and additional resources to help facilitate the best possible outcomes for these youth. The information in these sections is based on research findings as well as clinical expertise.

Promoting Family and Community Acceptance and Support

As children and adolescents increasingly experience and integrate LGBTQ and gender diverse identities during childhood and adolescence, it is critical to provide support to reduce risk and promote well-being across social institutions and systems. This includes families, peers, schools, religious institutions, health and social systems and community services.

Over the past decade, the concept of “connectedness” has been seen by researchers and clinicians as an essential aspect in helping to protect against risk and promote wellness for individuals in families and communities. For LGBTQ youth, family, peer and community support have been

shown to be important sources of support, and among these, family support and acceptance during adolescence were found to have the strongest influence on overall adjustment and well-being in young adulthood. Because most young people are nurtured through diverse family, caregiver and kinship systems, LGBTQ and gender diverse children and adolescents need support in the context of their families, cultures and faith communities. Access to accurate information about sexual orientation and gender identity development is critical for families and caregivers who often have limited and inaccurate information about these core aspects of human development. This is particularly important for families and caregivers who believe that LGBTQ identities and gender diversity may be at odds with or disavowed by their religious and cultural values and beliefs.

In 2014, SAMHSA worked with the Family Acceptance Project to publish a resource guide to help practitioners to provide support for families with LGBTQ children. The Family Acceptance Project has developed a family support model and research-based resources to help diverse families, including conservative families, to support their LGBTQ children in the context of their values and beliefs.

Key Points:

- Family reactions to learning that a child is lesbian, gay, bisexual or transgender range from highly rejecting to highly accepting. The largest proportion of families are ambivalent about having an LGBTQ or gender diverse child, and rejecting families become less rejecting over time. Families can learn to support their LGBTQ children – and do so more quickly – when guidance and services are provided in ways that resonate for them, including education presented in the context of cultural and deeply held values.

- All families and caregivers need to receive accurate information about sexual orientation and gender identity and expression in children and adolescents, and they need to understand that how they respond to their LGBTQ children matters. For example, family rejecting behaviors during adolescence – including attempts to change an adolescent’s sexual orientation – have been linked with health risks, including suicidal behavior and risk for HIV, during young adulthood. In addition, family supportive and accepting behaviors during adolescence, which include supporting a child’s gender expression, have been found to help protect against health risks and to help promote well-being for LGBTQ young adults. As family rejecting and supportive behaviors increase, so, too, does the level of health risks and protective role of family acceptance in promoting an LGBTQ child’s overall health and well-being.
- Parents and families with LGBTQ and gender diverse children need to be heard and understood by providers, educators and others who provide services and support for their children and family. This means meeting parents and families where they are, supporting their need to express their feelings, perceptions, hopes and concerns for their LGBTQ child in the context of their cultural and religious perspectives, and being sensitive to how deeply held values shape reactions and responses to having an LGBTQ or gender diverse child.
- Parents and caregivers who are perceived as rejecting their LGBTQ children and who engage in rejecting behaviors (such as trying to change their child’s sexual orientation or gender expression, using deeply held values and morals to prevent or change an adolescent’s identity or preventing them from participating in LGBTQ support groups) are typically motivated by trying to help their LGBTQ child “fit in,” have a good life and be accepted by others. The Family Acceptance Project’s research-informed approach to providing services and care for LGBTQ children and adolescents uses a strengths-based framework that views families and caregivers as potential allies in reducing risk, promoting well-being, and creating healthy futures for their LGBTQ children. The family’s cultural values, including deeply-held morals and values, are viewed as strengths. Research findings related to family accepting and rejecting behaviors are aligned with underlying deeply held morals and cultural values (such as supporting an individual’s dignity and self-worth) to help families understand that it is specific family reactions and communication patterns that contribute to both their LGBTQ child’s risk and their well-being.
- Families that are struggling with having an LGBTQ or gender diverse child don’t have to choose between their LGBTQ child and their culture or their morals and values. Many parents who are struggling believe that responding with positive reactions such as expressing affection once they learn that a child is LGBTQ will condone or encourage a behavior or identity that is at odds with their beliefs. However, expressing affection for an LGBTQ child is a key supportive behavior that helps protect their child against health risks and increases connectedness. In addition, parents that are struggling can respond with other supportive behaviors that help increase parent-child connectedness and have been identified in research to help protect against risk and help promote an LGBTQ child’s well-being - without “accepting” an identity they believe is wrong. This includes behaviors such as talking with their child and listening respectfully to understand their child’s experiences; requiring that other family members treat their child with respect even if they disagree; ensuring their child’s safety by standing up for their child when others hurt, mistreat or discriminate against their LGBTQ or gender diverse child because of who they are. These behaviors also reflect the key values of dignity, mercy, and compassion.

Resources

Family Acceptance Project: <http://familyproject.sfsu.edu/>

Gender Spectrum: www.genderspectrum.org

Institute for the Study of Sexual Identity: www.sexualidentityinstitute.org

PFLAG : www.pflag.org

References

- Brill, S. A., & Pepper, R. (2008). *The transgender child: A handbook for families and professionals*. Berkeley, CA: Cleis Press
- Centers for Disease Control and Prevention. (2009). *Strategic direction for the prevention of suicidal behavior: Promoting individual, family, and community connectedness to prevent suicidal behavior*. Atlanta, GA: Retrieved from www.cdc.gov/ViolencePrevention/pdf/Suicide_Strategic_Direction_Full_Version-a.pdf.
- Malpas, J. (2011). Between pink and blue: A multi-dimensional family approach to gender nonconforming children and their families. *Family Process, 50*(4), 453–470.
- Ryan, C. (2009). Supportive families, healthy children: Helping families with lesbian, gay, bisexual & transgender children. San Francisco, CA: Family Acceptance Project, Marian Wright Edelman Institute, San Francisco State University.
- Ryan, C., Huebner, D., Diaz, R. M., & Sanchez, J. (2009). Family rejection as a predictor of negative health outcomes in White and Latino lesbian, gay, and bisexual young adults. *Pediatrics, 123*(1), 346-352. doi: 10.1542/peds.2007-3524
- Ryan, C., Russell, S., Huebner, D., Diaz, R., & Sanchez, J. (2010). Family acceptance in adolescence and the health of LGBT young adults. *Journal of Child and Adolescent Psychiatric Nursing, 23*(4), 205-213. doi: 10.1111/j.1744-6171.2010.00246.x
- Seil, K. S., Desai, M. M., & Smith, M. V. (2014). Sexual orientation, adult connectedness, substance use, and mental health outcomes among adolescents: Findings from the 2009 New York City Youth Risk Behavior Survey. *American Journal of Public Health, 104*(10), 1950-1956.
- Substance Abuse and Mental Health Services Administration. (2014). *A practitioner's resource guide: Helping families to support their LGBT children*. (HHS Publication No. PEP14-LGBTKIDS). Rockville, MD: Substance Abuse and Mental Health Services Administration Retrieved from <http://store.samhsa.gov/product/PEP14-LGBTKIDS>.

Bullying, Harassment, and Other School-Based Issues

Children and adolescents spend the vast majority of their time in schools and other institutional settings. Research has shown that students with positive school experiences achieve healthier outcomes across a range of variables. Conversely, negative experiences in school can have a detrimental impact on educational attainment, in addition to numerous health-related outcomes. LGBTQ young people in schools experience disproportionately high levels of bullying, harassment, and discrimination. This puts them at higher risk of depression, anxiety, suicidal ideation and attempt, substance use, and other mental health problems, in addition to negative educational outcomes. Families, guardians, and school-based professionals can and should take steps to mitigate issues that arise because students are, or are perceived to be, LGBTQ. Safe and supportive school environments are an important factor in ensuring the health and well-being of all students, including LGBTQ students.

Key points:

- Much of the distress that LGBTQ children and adolescents experience is not the result of their gender non-conformity or LGBTQ identity – in other words, it is not *being* LGBTQ that causes the distress, but rather the way they are *treated* for being LGBTQ that does. This can include being bullied, harassed, or otherwise

mistreated, in addition to experiences with structural barriers such as the lack of access to an appropriate restroom for a transgender student. School-based professionals can help minimize mental health issues for LGBTQ students by taking steps to eliminate structural barriers and proactively working to create a positive school climate, which can include measures such as LGBTQ-inclusive curriculum and intervening to stop bullying and harassment.

- School-based mental health professionals may often be one of the few trusted adults with whom young people can be open about who they are and what barriers they are facing as a result. Some LGBTQ young people may not be in a position to discuss their sexual orientation or gender identity with their families, whether because their family has already made it clear that such conversations are not welcome, or because of fears of family rejection if they come out. In addition to providing a safe and welcoming atmosphere, school-based mental health professionals can equip themselves with LGBTQ-related resources, know the warning signs for identity-based mistreatment, and be prepared to serve as one of the primary adults with whom LGBTQ youth can discuss these issues.
- It is important to understand that confidentiality is essential; students should not be outed to their parents or to their peers, and professionals should not assume that the name, pronouns, or manner of dress that a student uses in school is the same at home; often times, school may be the only place where a young person feels comfortable being out or expressing their gender in a certain way. Students should be asked how they would like to be addressed and in which context. Safety and support should be of paramount concern.
- Students should never be asked to change gender non-conforming behavior as a means of resolving issues arising in school. Beyond the potential for increasing psychological distress, such requests occur within the

context of a system that already frequently penalizes LGBTQ youth. This population is disproportionately disciplined in schools, and is over-represented in the juvenile justice system. While five to seven percent of youth are estimated to be LGBTQ, they represent 15 percent of the juvenile justice population, and up to 40 percent of homeless youth. Helping to ensure that LGBTQ youth can be who they are *and* stay in school is a life-changing and potentially life-saving intervention.

- One of the most important steps that families and schools can take is to ensure that schools have inclusive and supportive policies for LGBTQ youth that are implemented effectively. Numerous resources have been developed (several are listed below) that walk through all of the ways in which a school can make system-wide changes that benefit all students, including LGBTQ students. Beyond simply being in the best interest of LGBTQ students and their behavioral health, Title IX of the Education Amendments of 1972 protects transgender and gender nonconforming students from discrimination. Proactive adoption of inclusive policies can prevent costly and time-consuming efforts to remedy issues after damage has already occurred.

Resources:

Centers for Disease Control, Division of Adolescent and School Health (DASH): www.cdc.gov/HealthyYouth/

GLSEN: www.glsen.org

Human Rights Campaign, Welcoming Schools Initiative: www.welcomingschools.org

National Center for Lesbian Rights, Youth Project: www.nclrights.org/our-work/youth

National Association for School Psychologists, Committee on GLBTQ Issues: www.nasponline.org/advocacy/glb.apsx

PFLAG : www.pflag.org

Safe & Supportive Schools Project: <http://www.apa.org/pi/lgbt/programs/safe-supportive/default.aspx>

References

American Psychological Association & National Association of School Psychologists. (2014). Resolution on gender and sexual orientation diversity in children and adolescents in schools. Retrieved from http://www.nasponline.org/about_nasp/resolution/gender_sexual_orientation_diversity.pdf

Fisher, E., & Komosa-Hawkins, K. (Eds.). (2013). *Creating safe and supportive learning environments a guide for working with lesbian, gay, bisexual, transgender, and questioning youth, and families* (1 ed.). London: Routledge.

National Association of School Psychologists. (2014). NASP Position statement: Safe schools for transgender and gender diverse students, from http://www.nasponline.org/about_nasp/positionpapers/Transgender_PositionStatement.pdf

Orr, A., Baum, J., Gill, E., Kahn, E., & Salem, A. (2015, August). Schools in transition: A guide for supporting transgender students in K-12 schools, from <http://www.nclrights.org/wp-content/uploads/2015/08/Schools-in-Transition-2015.pdf>

Toomey, R. B., Ryan, C., Diaz, R. M., Card, N. A., & Russell, S. T. (2010). Gender-nonconforming lesbian, gay, bisexual, and transgender youth: School victimization and young adult psychosocial adjustment. *Developmental Psychology*, 46(6), 1580-1589. doi: 10.1037/a0020705

U.S. Department of Education. (2014). Questions and answers on Title IX and sexual violence, from <http://www2.ed.gov/about/offices/list/oct/docs/qa-201404-title-ix.pdf>

U.S. Department of Justice. (2013). Resolution Agreement: Between the Arcadia Unified School District, the U.S. Department of Education, Office for Civil Rights, and the U.S.

“ When I came out to my parents, they found me a conversion therapist who told me transgender people were sick and belonged in mental hospitals. He forced me to throw away all my girl’s clothes as part of my treatment, but, having to dress as a male sent me into complete despair, hopelessness, and depression. Thankfully, one of my friends recognized the warning signs and called social services, which intervened and got me the housing and medical care I needed. It is always darkest before the dawn, but I’m living proof that a smart bystander can save a life. ”

—Amy

Department of Justice, Civil Rights Division, from <http://www.justice.gov/sites/default/files/crt/legacy/2013/07/26/arcadiaagree.pdf>

Pediatric Care Considerations for LGBTQ Children and Adolescents

Pediatricians are often the first health professional that families turn to when they need help addressing issues that have arisen because their child is, or is perceived to be, LGBTQ. Families often develop a longstanding, trusting relationship with their family pediatrician and may feel more comfortable discussing issues with them before reaching out to a behavioral health professional. They may rely also on them for referrals to other appropriate professionals. Consequently, it is important for pediatricians to understand appropriate therapeutic approaches when working with LGBTQ children and their families.

In 2014, the Association of American Medical Colleges (AAMC) published a set of thirty gender, sex anatomy, and sexuality competencies that physicians should be able to demonstrate in their practices (Association of American Medical Colleges, 2014). Additionally, the American Academy of Child and Adolescent Psychiatry published a set of practice parameters pertaining to the care of LGBTQ youth that speaks to the importance of addressing family dynamics when working with families with LGBTQ youth (Adelson & AACAP CQI, 2012). Specifically for eligible transgender adolescents who meet criteria for gender dysphoria (GD), the World Professional Association of Transgender Health Standards of Care, 7th Edition, recommends that family involvement in the consent process is crucial for physical interventions that are prescribed by health professionals who are not behavioral health professionals. The following key principles can be drawn from these resources as they apply to pediatricians and family practice physicians when youth who are, or are perceived to be, LGBTQ present in clinical practice.

Key points:

- *Families need accurate information about LGBTQ identities as being normal variants of the human experience.* Specifically, this is important in helping pediatricians respond

to family and parent questions about the healthiness or normality of their child's or adolescent's behavior or identity is inherently pathological and whether these behaviors or identities can or should be changed. This can be particularly important for transgender and gender nonconforming youth, who may be seeking medical interventions to help mitigate the effects of untreated gender dysphoria, as some parents might hold the belief that their youth's gender identity is inherently pathological. In fact, it is the associated gender identity-sex anatomy discrepancy that characterizes gender dysphoria, and which is the treatable phenomena, not the gender identity itself. This information is readily available (several resources are listed below), and sharing it may be the most important way a pediatrician can support the healthy development of sexual and gender minority youth.

- *Practices should provide office climates that allow all youth to feel comfortable disclosing their gender identity or sexual orientation, whether it differs from societal expectations and cultural norms or not.* Steps to do so can include a number of things, ranging from changing intake forms to include both gender identity and sex assigned at birth, routinely asking about pronoun preferences when with youth alone, training frontline staff to use youths' preferred name and pronoun (and when it is safe and appropriate to do so), to forming partnerships with local LGBTQ organizations and building relationships with LGBTQ community providers to whom they can refer youth and families to when appropriate.
- *Family dynamics are particularly important to address as they pertain to attitudes and beliefs about gender identity and sexual orientation.* Research has shown that LGBTQ youth who come from highly rejecting families are nearly nine times more likely to engage in suicidal behavior when compared to their LGBTQ youth counterparts who come from accepting families (Ryan, et al., 2009). Pediatricians should be aware of the various types of

reactions from family members towards their child or adolescent which can range from subtle forms of rejection (e.g., calling their child's identity a "phase") to more overt forms of rejection (e.g., kicking their youth out of the home or physical abuse). Pediatricians should encourage whole-family resolutions of issues with which they are confronted, including referral to mental health professionals who can work with young people as well as for individual family members who may be struggling with the idea that their child or adolescent is or may be LGBTQ. Partnering with parents or family members who are struggling with their youths' gender identity or sexual orientation may sometimes be necessary in order to gain family members' trust, increasing adherence and reducing resistance to the pediatrician's future recommendations.

- *Pediatricians should be careful not to reinforce gender stereotypes when working with LGBTQ and gender nonconforming youth and their families.* This can require recognizing your own implicit biases and working to change ingrained patterns, such as giving certain stereotypically masculine toys to boys and others to girls, or asking adolescents specifically whether they have a boyfriend or a girlfriend instead of determining the information in a manner that does not presuppose the gender of their romantic or sexual interest or attraction.
- *Pediatricians should be aware of the situations when it is necessary to enlist an interdisciplinary team of providers to address the health of some LGBTQ youth.* While some issues may be resolved through the simple provision of information, it may be necessary to establish an interdisciplinary team that includes qualified behavioral health professionals and ongoing collaboration. For all LGBTQ youth, recognizing and detecting signs of emotional distress and psychiatric co-occurring diagnoses (such as depression, anxiety, substance abuse), requires astute screening (particularly in the case of suicide), detection of psychiatric conditions, and prompt referral to a behavioral

health provider. As is addressed in depth in the *Affirmative Care* section, for adolescents with gender dysphoria, it is important to coordinate the care with a qualified behavioral health provider and endocrinologist in determining eligibility and readiness for physical interventions such as pubertal suppression or cross-gender hormone therapy. In some situations, coordination of care with the behavioral health provider and surgeon may be necessary as well when considering surgical interventions for eligible adolescents with gender dysphoria as described in the WPATH standards of care (Coleman et al., 2012).

Resources:

- American Academy of Pediatrics. (2013). Policy Statement: Office-based care for lesbian, gay, bisexual, transgender, and questioning youth. *Pediatrics*, 132(1), 198 -203 doi: 10.1542/peds.2013-1282
- Makadon, H., Mayer K., Potter J., & Goldhammer, H. (Eds.). (2015). *The Fenway Guide to lesbian, bisexual, and transgender health* (2 ed.). Philadelphia, PA: American College of Physicians.

References:

- Adelson, S. L., & American Academy of Child and Adolescent Psychiatry (AACAP) Committee on Quality Issues (CQI). (2012). Practice parameter on gay, lesbian, or bisexual sexual orientation, gender nonconformity, and gender discordance in children and adolescents. *Journal of the American Academy of Child & Adolescent Psychiatry*, 51(9), 957-974. doi: 10.1016/j.jaac.2012.07.004
- Association of American Medical Colleges. (2014). Implementing curricular and institutional climate changes to improve health care for individuals who are LGBT, gender nonconforming, or born with DSD., from <https://www.aamc.org/download/414172/data/lgbt.pdf>

“ Having my family reject me because I’m trans broke my heart into more pieces than I could have imagined. Even more painful was the feeling they no longer loved or valued me. Having my Grandmother take me in restored my belief in love. To have her arms to fall into meant that I no longer was alone, that death did not seem like the only road to stability, comfort, and joy. That perhaps I should build a future because I again had someone to help me do so and enjoy it with me.”

—Malachi

Coleman, E., Bockting, W., Botzer, M., Cohen-Kettenis, P., DeCuypere, G., Feldman, J., . . . Zucker, K. (2012). Standards of care for the health of transsexual, transgender, and gender nonconforming people (7 ed., Vol. 13, pp. 165-232): *International Journal of Transgenderism*.

Ryan, C., Huebner, D., Diaz, R. M., & Sanchez, J. (2009). Family rejection as a predictor of negative health outcomes in White and Latino lesbian, gay, and bisexual young adults. *Pediatrics*, 123(1), 346-352. doi: 10.1542/peds.2007-3524

Affirmative Care for Gender Minority Youth

Increasingly, families, providers, and researchers alike are realizing that providing supportive, affirmative care to transgender children and adolescents results in better outcomes for youth. This positive development has resulted in a significant increase in the number of families and providers seeking accurate information about appropriate treatment protocols for working with gender minority (transgender and gender diverse) youth, including information about socially transitioning youth, and about medical interventions for adolescents.

It is important to ensure that supportive behavioral health and medical care take an affirmative approach which aims to facilitate in children and adolescents the time and space they need to develop and transition in whatever way that might make sense for them, whenever they are ready.

In this approach, children and adolescents are encouraged to actively explore their gender identity and gender expression at home, with peers, and within the context of supportive therapy. This approach encourages children, adolescents, and families to move away from the gender binary and accept the child’s developing gender identity and sexual orientation at whatever point they are in their own trajectory. With young children, this may include exploring all options related to social transitioning. For example, perhaps the child is assigned male at birth and prefers feminine clothing and toys but is not pushing for a female name and pronouns. Rather than assume the child should undergo a full social transition, an affirmative approach would allow the child to continue sorting out their gender identity over time. For an adolescent uninterested in medical interventions, an affirmative approach might include encouraging them to consider non-body altering ways of living in their affirmed gender and helping them explore the variety of ways to live in their individualized gender identity.

Here are a few key points to keep in mind when considering a supportive and balanced approach for transgender and gender diverse, or gender minority, youth:

- Affirmative work with gender non-conforming young children should consider the option of socially transitioning for each child individually, carefully exploring the pros and cons in a client-centered approach. The existing research should be discussed with parents, with acknowledgement that many gender non-conforming children do not persist to become transgender adolescents and adults.
- Affirmative work with gender minority adolescents involves offering puberty blocking medication (at Tanner Stage 2-3) and cross-sex medical interventions (generally offered around the age of 16). However, the research showing positive effects for these interventions are based on protocols that require supportive, gender-clarifying therapy **and** a psychological/readiness evaluation. Offering these medical interventions in the absence of an interdisciplinary team that provides the mental health component does not have empirical support and carries risks (e.g., greater chance of regret).
- While lowering the age requirement for hormone treatment may be in the best interest of some adolescent patients, this decision carries risks as most adolescents prior to age 16 are still solidifying their identities and have underdeveloped neurological and cognitive functioning that allows for mature long-term decision making. Mental health involvement, most importantly a formal readiness evaluation, is always recommended in these cases.
- Research shows that gender minority children and adolescents are most likely to thrive when they have the support of their parents. For this reason, an affirmative approach should involve parents in the process.
- Medical interventions (puberty blockers and cross-sex hormone therapy) have been shown to be helpful in decreasing gender dysphoria and improving quality of life for transgender and gender minority youth when the youth treated follow a specific protocol that involves two important steps: (1) gender exploring therapy with a qualified mental health provider, and (2) a comprehensive evaluation to determine readiness for a medical intervention.
- Because of the potential impact that hormone therapy may have on fertility, this topic should be discussed at length with any adolescent seeking medical interventions and should occur with both their mental health and medical providers. Parents should also be made aware of these potential side effects. Additionally, because many gender minority young adolescents who are prescribed puberty blocking medication eventually pursue hormone treatment, the conversation about fertility should happen prior to starting blockers as well.
- Although many young adolescents who are prescribed puberty blockers will eventually pursue hormone treatment, blockers are not intended as the first step in the physical/medical transition process. The affirmative client-centered approach reminds parents, youth (and providers) that the primary purpose of the blockers is to give the adolescent more time to continue exploring their gender identity in an effort to help them make the best decision for themselves regarding initiation of other medical interventions in the future. Adults that are unable to or are uncomfortable with the possibility that an adolescent on blockers could change their mind may explicitly or implicitly make an adolescent feel “stuck” in a gender identity.
- Affirmative care encourages providers, patients, and families to critically examine their own values and beliefs about gender and the gender binary specifically. Providers and parents are encouraged to accept a more fluid expression of gender and allow their child or adolescent the freedom to explore their developing gender identity without pressure to select one of two options.

- Due to the complexity that exists for most transgender and gender diverse youth, due to their evolving gender identity and sexual orientation, their rapidly changing and developing bodies and brains, along with a rapidly shifting societal landscape around acceptance of and treatment for transgender and gender diverse people, an affirmative approach recognizes the importance of providing care within an interdisciplinary team, wherein each provider's input is valued and perceived as equally critical to the care of the individual patients served.

Resources

TransYouth Family Allies: www.imatyfa.org/

Trans Youth Equality Foundation: www.transyouthequality.org

PFLAG Transgender Network: <http://community.pflag.org/transgender>

Gender Spectrum: www.genderspectrum.org

Brill, S. A., & Pepper, R. (2008). *The transgender child: A handbook for families and professionals*. Berkeley, CA: Cleis Press.

Ehrensaft, D. (2011). *Gender born, gender made: Raising healthy gender-nonconforming children* (1 ed.). New York: The Experiment.

References

Edwards-Leeper, L. (in press). Affirmative care of transgender and gender non-conforming children and adolescents. In Singh, A. A. & dickey, I. M. (Eds.), *Affirmative Psychological Practice with Transgender and Gender Nonconforming Clients*. Washington, D.C.: American Psychological Association.

Edwards-Leeper, L., Leibowitz, S., Sangganjanavanich, V.F. (in press). Affirmative practice with transgender and gender non-conforming youth: Expanding the model. *Psychology of Sexual Orientation and Gender Diversity*.

Hidalgo et al., 2013. The gender affirmative model: What we know and what we aim to learn. *Human Development*, 56, 285-290.

“During my senior year of high school, my English teacher would sit with me every day after school and listen as I told him how confused I was over my sexuality. He was one of the very few I told about being in conversion therapy. He told me that I had to listen to my heart and follow it, and not to try and force any specific outcome. He was the only person in my life at the time who gave me any assurance that I was going to make it through this.”

—Mathew

Summary and Conclusion

SAMHSA is committed to eliminating health disparities facing vulnerable communities, including sexual and gender minority children and youth. To build a healthy and supportive environment for all children and adolescents, families and providers need resources and accurate information to help inform healthy decision making. Two key strategies that can help prevent adverse outcomes and support healthy development for LGBTQ youth are: strong and positive family and community engagement, and appropriate and supportive therapeutic interventions by health and behavioral health care providers.

These strategies are grounded in psychological research. Being a sexual or gender minority, or identifying as LGBTQ, is not a mental disorder. Variations in sexual orientation, gender identity, and gender expression are normal. Sexual and gender minority children have unique health and behavioral health needs, and may experience distress related to their sexual orientation or gender, as well as others' responses to their current, future, or perceived sexual orientation, gender expression, or gender identity. In addition, gender minority youth may experience distress caused by the incongruence between their gender identity and physical body.

The research, clinical expertise, and expert consensus make it clear that conversion therapy efforts to change a child's or adolescent's gender identity, gender expression, or sexual orientation are not an appropriate therapeutic intervention. No evidence supports the efficacy of such interventions to change sexual orientation or gender identity, and such interventions are potentially harmful. Appropriate therapeutic approaches to working with sexual and gender minority youth include: providing accurate information on the development of sexual orientation and gender identity and expression, increasing family and school support, and reducing family, community, and social rejection of sexual and gender minority children and adolescents. Social transition

and medical interventions, including pubertal suppression and hormone therapy, are additional therapeutic approaches that are appropriate for some gender minority youth. Careful evaluation, developmentally-appropriate informed consent of youth and their families, and a weighing of potential risks and benefits are vital when considering interventions with gender minority youth.

Beyond ending potentially harmful practices, it is important to also build greater social acceptance of LGBTQ youth; to adopt appropriate and supportive therapies; and to provide targeted resources and accurate information for children, adolescents, their families, and their providers. Building better supportive environments and working to eliminate negative social attitudes will reduce health disparities and improve the health and well-being of all LGBTQ youth.

“It is nearly impossible to describe walking into a therapist's office after surviving conversion therapy. The problem is that we need help from a system we have only known to hurt us. Hearing that I would be okay and that my new therapist could help me learn to cope with the pain of my conversion therapy experience was like getting a second chance at life.”

—Sam

References

- Adelson, S. L., & American Academy of Child and Adolescent Psychiatry (AACAP) Committee on Quality Issues (CQI). (2012). Practice parameter on gay, lesbian, or bisexual sexual orientation, gender nonconformity, and gender discordance in children and adolescents. *Journal of the American Academy of Child & Adolescent Psychiatry*, 51(9), 957-974. doi: 10.1016/j.jaac.2012.07.004
- Alanko, K., Santtila, P., Witting, K., Varjonen, M., Jern, P., Johansson, A., . . . Kenneth Sandnabba, N. (2009). Psychiatric symptoms and same-sex sexual attraction and behavior in light of childhood gender atypical behavior and parental relationships. *J Sex Res*, 46(5), 494-504.
- Almeida, J., Johnson, R. M., Corliss, H. L., Molnar, B. E., & Azrael, D. (2009). Emotional distress among LGBT youth: the influence of perceived discrimination based on sexual orientation. *J Youth Adolesc*, 38(7), 1001-1014.
- American Bar Association. (2015). Resolution 112: Commission on sexual orientation and gender identify section of individual rights and responsibilities commission on youth at risk, from <https://www.americanbar.org/content/dam/aba/images/abanews/2015annualresolutions/112.pdf>
- American Medical Association. (2008). Resolution 122 (A-08): Removing Financial Barriers to Care for Transgender Patients, from http://www.tgender.net/taw/ama_resolutions.pdf
- American Psychiatric Association. (2013a). *Diagnostic and statistical manual of mental disorders* (5 ed.). Washington, DC: American Psychiatric Association.
- American Psychiatric Association. (2013b). Principles of Medical Ethics, from <http://www.psychiatry.org/psychiatrists/practice/ethics>
- American Psychological Association. (2002). Guidelines on multicultural education, training, research, practice, and organizational change for psychologists. Washington, DC: American Psychological Association.
- American Psychological Association. (2008). Report of the APA task force on gender identity and gender variance (pp. 28). Washington, DC: American Psychological Association.
- American Psychological Association. (2009). Resolution on appropriate therapeutic response to sexual orientation distress and change efforts Retrieved August 26, 2015, from <http://www.apa.org/about/policy/sexual-orientation.aspx>
- American Psychological Association. (2010). Ethical Principles of Psychologists and Code of Conduct from <http://www.apa.org/ethics/code/index.aspx>
- American Psychological Association (2011). Guidelines for Psychological Practice With Lesbian, Gay, and Bisexual Clients. Washington, DC: APA.
- American Psychological Association. (2012). Guidelines for psychological practice with lesbian, gay, and bisexual clients. *Am Psychol*, 67(1), 10-42.
- American Psychological Association. (2015a). Guidelines for psychological practice with transgender and gender nonconforming people, from <http://www.apa.org/practice/guidelines/transgender.pdf>
- American Psychological Association. (2015b). Standards of accreditation for health service psychology. Washington, DC: American Psychological Association.

American Psychological Association & National Association of School Psychologists. (2015c). *Resolution on gender and sexual orientation diversity in children and adolescents in schools*. Retrieved from <http://www.apa.org/about/policy/orientation-diversity.aspx>

Anton, B. S. (2009). Proceedings of the American Psychological Association for the legislative year 2008: Minutes of the annual meeting of the Council of Representatives, February 22–24, 2008, Washington, DC, and August 13 and 17, 2008, Boston, MA, and minutes of the February, June, August, and December 2008 meetings of the Board of Directors. *American Psychologist*, *64*(5), 372-453. doi: 10.1037/a0015932

APA Task Force on Appropriate Therapeutic Responses to Sexual Orientation. (2009). Report of the Task Force on appropriate therapeutic responses to sexual orientation, from <http://www.apa.org/about/policy/sexual-orientation.aspx>

APA Task Force on Gender Identity and Gender Variance. (2009). Report of the Task Force on gender identity and gender variance. Washington, DC: American Psychological Association.

Association of American Medical Colleges. (2014). Implementing curricular and institutional climate changes to improve health care for individuals who are LGBT, gender nonconforming, or born with DSD., from <https://www.aamc.org/download/414172/data/lgbt.pdf>

Bailey, J. M., & Zucker, K. J. (1995). Childhood sex-typed behavior and sexual orientation: A conceptual analysis and quantitative review. *Developmental Psychology*, *31*, 43-55.

Bartoli, E., & Gillem, A. R. (2008). Continuing to depolarize the debate on sexual orientation and religious identity and the therapeutic process. *Professional Psychology: Research and Practice*, *39*, 202-209.

Ben-Ari, A. (1995). The discovery that an offspring is gay: Parents', gay men's, and lesbians' perspectives. *Journal of Homosexuality*, *30*, 89-112.

Bethea, M. S., & McCollum, E. E. (2013). The disclosure experiences of male-to-female transgender individuals: A Systems Theory perspective *Journal of Couple & Relationship Therapy*, *12*, 89-112. doi: 10.1080/15332691.2013.779094

Bockting, W. O., & Ehrbar, R. (2005). Commentary: Gender variance, dissonance, or identity disorder. *Journal of Psychology and Human Sexuality*, *17*(3/4), 125-134.

Bockting, W. O., Miner, M. H., Swinburne Romine, R. E., Hamilton, A., & Coleman, E. (2013). Stigma, mental health, and resilience in an online sample of the US transgender population. *American Journal of Public Health*, *103* (5), 943-951.

Bontempo, D., & D'Augelli, A. (2002). Effects of at-school victimization and sexual orientation on lesbian, gay, or bisexual youths' health risk behavior. *Journal of Adolescent Health*, *30*, 364-374.

Bouris, A., Guilamo-Ramos, V., Pickard, A., Shiu, C., Loosier, P. S., Dittus, P., & Waldmiller, J. M. (2010). A systematic review of parental influences on the health and well-being of lesbian, gay, and bisexual youth: time for a new public health research and practice agenda. *The Journal of Primary Prevention*, *31*(5-6), 273-309.

Bronfenbrenner, U. (1979). *The ecology of human development: Experiments by design and nature*. Cambridge, MA: Harvard.

Bronfenbrenner, U. (2005). *Making human beings human: Bioecological perspectives on human development*. Thousand Oaks, CA: Sage.

- Burton, C. M., Marshal, M. P., Chisolm, D. J., Sucato, G. S., & Friedman, M. S. (2013). Sexual minority-related victimization as a mediator of mental health disparities in sexual minority youth: a longitudinal analysis. *J Youth Adolesc*, 42(3), 394-402.
- Byne, W., Bradley, S. J., Coleman, E., Eyler, A. E., Green, R., Menvielle, E. J., . . . Tompkins, D. A. (2012). Report of the APA Task Force on treatment of gender identity disorder. *American Journal of Psychiatry, Suppl.* 1-35.
- Carver, P., Yunger, J., & Perry, D. (2003). Gender identity and adjustment in middle childhood. *Sex Roles*, 49(3-4), 95-109. doi: 10.1023/a:1024423012063
- Cass, V. C. (1979). Homosexual identity formation: A theoretical model. *Journal of Homosexuality*, 4, 219-235.
- Cass, V. C. (1996). Sexual orientation identity formation: A western phenomenon. In R. P. Cabaj & T. S. Stein (Eds.), *Textbook of homosexuality and mental health* (pp. 227-251). Washington, DC: American Psychiatric Press, Inc.
- Cochran, S. D., Drescher, J., Kismödi, E., Giami, A., García-Moreno, C., Atalla, E., Marais, E. M. V., & Reed, G. M. (2014). Proposed declassification of disease categories related to sexual orientation in the *International Statistical Classification of Diseases and Related Health Problems (ICD-11)*. *Bulletin of the World Health Organization*, 92, 672-679. doi: 10.2471/BLT.14.135541
- Cohen-Kettenis, P. T. (2005). *Gender identity disorders*. Cambridge, MA: Cambridge University Press.
- Cohen-Kettenis, P. T., Delemarre-van de Waal, H. A., & Gooren, L. J. G. (2008). The treatment of adolescent transsexuals: Changing Insights. *Journal of Sexual Medicine*, 5(8), 1892-1897.
- Cohen-Kettenis, P. T., & Klink, D. (2015). Adolescents with gender dysphoria. *Best Pract Res Clin Endocrinol Metab*, 29(3), 485-495.
- Cohen-Kettenis, P. T., & Pfäfflin, F. (2003). *Transgenderism and intersexuality in childhood and adolescence: Making choices*. Thousand Oaks, CA: Sage.
- Cohen-Kettenis, P. T., Schagen, S. E., Steensma, T. D., de Vries, A. L., & Delemarre-van de Waal, H. A., (2011). Puberty suppression in a gender-dysphoric adolescent: A 22-year follow up. *Archives of Sexual Behavior*, 40(4), 843-847.
- Cohen-Kettenis PT, Schagen SE, Steensma TD, de Vries AL, Delemarre-van de Waal HA. Puberty suppression in a gender-dysphoric adolescent: a 22-year follow-up. *Arch Sex Behav*. 2011;40(4):843-847
- Cohen-Kettenis, P. T., & van Goozen, S. H. (1997). Sex reassignment of adolescent transsexuals: a follow-up study. *J Am Acad Child Adolesc Psychiatry*, 36(2), 263-271.
- Coleman, E., Bockting, W., Botzer, M., Cohen-Kettenis, P., DeCuypere, G., Feldman, J., . . . Zucker, K. (2012). Standards of care for the health of transsexual, transgender, and gender nonconforming people (7 ed., Vol. 13, pp. 165-232): *International Journal of Transgenderism*.
- Corby, B. C., Hodges, E. V. E., & Perry, D. G. (2007). Gender identity and adjustment in Black, Hispanic, and White preadolescents. *Developmental Psychology*, 43(1), 261-266.
- Corliss, H. L., Rosario, M., Wypij, D., Wylie, S. A., Frazier, A. L., & Austin, S. B. (2010). Sexual orientation and drug use in a longitudinal cohort study of U.S. adolescents. *Addictive Behaviors*, 35(5), 517-521. doi: 10.1016/j.addbeh.2009.12.019
- Cotton, S., Zebracki, K., Rosenthal, S. L., Tsevat, J., & Drotar, D. (2006). Religion/spirituality and adolescent health outcomes: a review. *J Adolesc Health*, 38(4), 472-480.

- Crenshaw, K. W. (1991). Mapping the margins: Intersectionality, identity politics, and violence against women of color. *Stanford Law Review*, 43(6), 1241-1299.
- D'Augelli, A. R., Grossman, A. H., & Starks, M. T. (2006). Childhood gender atypicality, victimization, and PTSD among lesbian, gay, and bisexual youth. *Journal of Interpersonal Violence*, 21, 1-21.
- D'Augelli, A. R., & Patterson, C. J. (2001). *Lesbian, gay, and bisexual identities and youths: Psychological perspectives*. New York: Oxford University Press.
- Daley, A., Solomon, S., Newman, P. A., & Mishna, F. (2008). Traversing the margins: Intersectionalities in the bullying of lesbian, gay, bisexual and transgender youth. *Journal of Gay & Lesbian Social Services*, 19(3-4), 9-29. doi: 10.1080/10538720802161474
- Delemarre-van de Waal, H.A. & Cohen-Kettenis, P.T. (2006). Clinical management of gender identity disorder in adolescents: A protocol on psychological and paediatric endocrinology aspects. *European Journal of Endocrinology*, 155(suppl 1):S131-S137.
- de Vries, A., Steensma, T., Doreleijers, T., & Cohen-Kettenis, P. (2011). Puberty suppression in adolescents with gender identity disorder: a prospective follow-up study. *J Sex Med*, 8(8), 2276-2283.
- de Vries, A. L., Doreleijers, T. A., Steensma, T. D., & Cohen-Kettenis, P. T. (2011). Psychiatric comorbidity in gender dysphoric adolescents. *J Child Psychol Psychiatry*, 52(11), 1195-1202.
- de Vries, A. L., Noens, I. L., Cohen-Kettenis, P. T., van Berckelaer-Onnes, I. A., & Doreleijers, T. A. (2010). Autism spectrum disorders in gender dysphoric children and adolescents. *J Autism Dev Disord*, 40(8), 930-936.
- Diamond, L. M. (2015). Sexual fluidity. *The International Encyclopedia of Human Sexuality*, 1115-1354.
- Diamond, L. M., & Butterworth, M. (2008). Questioning gender and sexual identity: Dynamic links over time. *Sex Roles*, 59(5-6), 365-376. doi: 10.1007/s11199-008-9425-3
- Diamond, L. M., & Savin-Williams, R. C. (2000). Explaining diversity in the development of same-sex sexuality among young women. *Journal of Social Issues*, 56, 297-313.
- Diamond, M. L. (2006). Careful what you ask for: Reconsidering feminist epistemology and autobiographical narrative in research on sexual identity development. *Signs: Journal of Women and Culture and Society*, 31, 471-492.
- Diamond, M. L. (2008). Female bisexuality from adolescence to adulthood: Results from a 10-year longitudinal study. *Developmental Psychology*, 44, 5-14.
- Doty, N. D., & Brian, L. B. (2010). Sexuality related social support among lesbian, gay, and bisexual youth. *Journal of Youth and Adolescence*, 39, 1134-1147.
- Doty, N. D., Willoughby, B. L., Lindahl, K. M., & Malik, N. M. (2010). Sexuality related social support among lesbian, gay, and bisexual youth. *J Youth Adolesc*, 39(10), 1134-1147.
- Drescher, J. (2014). Controversies in gender diagnoses. *LGBT Health*, 1(1), 10-14. doi: 10.1089/lgbt.2013.1500
- Drummond, K. D., Bradley, S. J., Peterson-Badali, M., & Zucker, K. J. (2008). A follow-up study of girls with gender identity disorder. *Dev Psychol*, 44(1), 34-45.
- Dube, E. M., & Savin-Williams, R. C. (1999). Sexual identity development among ethnic sexual-minority male youths. *Developmental Psychology*, 34, 1389-1398.

- Durso, L. E., & Gates, G. J. (2012). *Serving Our Youth: Findings from a National Survey of Service Providers Working with Lesbian, Gay, Bisexual, and Transgender Youth who are Homeless or At Risk of Becoming Homeless*. Los Angeles, CA: The Williams Institute with True Colors Fund and The Palette Fund.
- Edwards-Leeper, L. (in press). Affirmative care of transgender and gender non-conforming children and adolescents. In Singh, A. A. & Dickey, L. M. (Eds.), *Affirmative Psychological Practice with Transgender and Gender Nonconforming Clients*. Washington, D.C.: American Psychological Association.
- Edwards-Leeper, L., Leibowitz, S., & Sangganjanavanich, V. F. (in press). Affirmative practice with transgender and gender non-conforming youth: Expanding the model. *Psychology of Sexual Orientation and Gender Diversity*.
- Edwards-Leeper, L., & Spack, N. P. (2012). Psychological evaluation and medical treatment of transgender youth in an interdisciplinary “Gender Management Service” (GeMS) in a major pediatric center. *Journal of Homosexuality*, 59(3), 321-336.
- Egan, S. K., & Perry, D. G. (2001). Gender identity: A multidimensional analysis with implications for psychosocial adjustment. *Developmental Psychology*, 37(4), 451-463.
- Elizur, Y., & Ziv, M. (2001). Family support and acceptance, gay male identity formation, and psychological adjustment: a path model. *Fam Process*, 40(2), 125-144.
- Ferguson v. JONAH, Law Div., Hudson Cy. (Bariso, J.S.C.), HUD-L-5473-12, February 5, 2015.
- Fisher, C. (2015, August 31). Email – “Relevant APA Ethical Standards”.
- Floyd, F. J., & Bakeman, R. (2006). Coming-out across the life course: implications of age and historical context. *Arch Sex Behav*, 35(3), 287-296.
- Friedman, M. S., Marshal, M. P., Guadamuz, T. E., Wei, C., Wong, C. F., Saewyc, E., & Stall, R. (2011). A meta-analysis of disparities in childhood sexual abuse, parental physical abuse, and peer victimization among sexual minority and sexual nonminority individuals. *Am J Public Health*, 101(8), 1481-1494.
- Garofalo, R., Deleon, J., Osmer, E., Doll, M., & Harper, G. (2006). Overlooked, misunderstood and at-risk: Exploring the lives and HIV risk of ethnic minority male-to-female transgender youth. *Journal of Adolescent Health*, 38(3), 230–236.
- Goldbach, J. T., Tanner-Smith, E. E., Bagwell, M., & Dunlap, S. (2014). Minority stress and substance use in sexual minority adolescents: a meta-analysis. *Prev Sci*, 15(3), 350-363.
- Goodenow, C., Szalacha, L., & Westheimer, K. (2006). School support groups, other school factors, and the safety of sexual minority adolescents. *Psychology in the Schools*, 43 573-589.
- Grossman, A., & D’Augelli, A. (2007). Transgender youth and life-threatening behaviors. *Suicide Life Threat Behav*, 37(5), 527–537.
- Grov, C., Bimbi, D. S., Nanfn, J. E., & Parsons, J. T. (2006). Race, ethnicity, gender, and generational factors associated with the coming-out process among gay, lesbian, and bisexual individuals. *Journal of Sex Research*, 43, 115–121.
- Harari, E., Glenwick, D. S., & Cecero, J. J. (2014). The relationship between religiosity/spirituality and well-being in gay and heterosexual Orthodox Jews. *Mental Health, Religion and Culture*, 17(9), 886-897.
- Harper, G. W. (2007). Sex isn’t that simple: culture and context in HIV prevention interventions for gay and bisexual male adolescents *American Psychologist*, 62(8), 806.

- Harper, G. W., Jamil, O. B., & Wilson, B. D. M. (2007). Collaborative community-based research as activism: Giving voice and hope to lesbian, gay, and bisexual youth. *Journal of Lesbian and Gay Psychotherapy, 11*(3/4), 99-119.
- Harper, G. W., & Schneider, M. (2003). Oppression and discrimination among lesbian, gay, bisexual, and Transgendered people and communities: a challenge for community psychology. *Am J Community Psychol, 31*(3-4), 243-252.
- Harrison, J., Grant, J., & Herman, J. L. (2012). A gender not listed here: Genderqueers, gender rebels and otherwise in the National Transgender Discrimination Study *LGBT Policy Journal at the Harvard Kennedy School, 2*, 13-24.
- Hatzenbuehler, M. L. (2011). The Social Environment and Suicide Attempts in Lesbian, Gay, and Bisexual Youth. *Pediatrics, 127*(5), 896-903. doi: 10.1542/peds.2010-3020
- Hatzenbuehler, M. L., Pachankis, J. E., & Wolff, J. (2012). Religious climate and health risk behaviors in sexual minority youths: A population-based study. *American Journal of Public Health, 102*(4), 657-663. doi: 10.2105/ajph.2011.300517
- Hembree, W. C., Cohen-Kettenis, P., Waal, H. A. D.-v. d., Gooren, L. J., Walter J. Meyer, I., Spack, N. P., . . . Montori, V. M. (2009). Endocrine treatment of transsexual persons: An Endocrine Society Clinical Practice Guideline. *The Journal of Clinical Endocrinology & Metabolism, 94*(9), 3132-3154. doi: 10.1210/jc.2009-0345
- Hendricks, M. L., & Testa, R. J. (2012). A conceptual framework for clinical work with transgender and gender nonconforming clients: An adaptation of the Minority Stress Model. *Professional Psychology: Research and Practice, 43*(5), 460-467. doi: <http://dx.doi.org/10.1037/a0029597>
- Herek, G. M. (2010). Sexual orientation differences as deficits: Science and stigma in the history of American psychology. *Perspectives on Psychological Science, 5*, 693-699.
- Hidalgo, M. A., Ehrensaft, D., Tishelman, A. C., Clark, L. F., Garofalo, R., Rosenthal, S. M., . . . Olson, J. (2013). The Gender Affirmative Model: What we know and what we aim to learn. *Human Development, 56*, 285-290.
- Hidalgo, M. A., Kuhns, L. M., Kwon, S., Mustanski, B., & Garofalo, R. (2015). The impact of childhood gender expression on childhood sexual abuse and psychopathology among young men who have sex with men. *Child Abuse & Neglect, 46*, 103-112.
- Horowitz, J. L., & Newcomb, M. D. (2001). A multidimensional approach to homosexual identity. *J Homosex, 42*(2), 1-19.
- Hughes, I. A., Houk, C., Ahmed, S. F., & Lee, P. A. (2006). Consensus statement on management of intersex disorders. *Journal of pediatric urology, 2*(3), 148-162.
- Institute of Medicine. (2011). The health of lesbian, gay, bisexual, and transgender people: Building a foundation for better understanding. Washington, DC: National Academy of Sciences.
- Jarrett, V. (2015). Official White House response to enact Leelah's Law to ban all LGBTQ+ Conversion Therapy from <https://petitions.whitehouse.gov/response/response-your-petition-conversion-therapy>
- Kann, L., Olsen, E., McManus, T., Kinchen, S., Chyen, D., Harris, W., . . . Centers for Disease Control and Prevention (CDC). (2011). Sexual identity, sex of sexual contacts, and health-risk behaviors among students in grades 9-12--youth risk behavior surveillance, selected sites, United States, 2001-2009. *MMWR Surveill Summ, 60*(7), 1-133.

- Knudson, G., De Cuypere, G., & Bockting, W. (2010). Recommendations for revision of the *DSM* diagnoses of Gender Identity Disorders: Consensus statement of the World Professional Association for Transgender Health. *International Journal of Transgenderism*, 12(2), 115-118.
- Kohlberg, L. (1966). *A cognitive-developmental analysis of children's sex-role concepts and attitudes*. Stanford, CA: Stanford University.
- Kosciw, J. G., & Díaz, E. M. (2006). The 2005 National School Climate Survey: The experiences of lesbian, gay, bisexual and transgender youth in our schools. . New York: Gay, Lesbian & Straight Education Network (GLSEN).
- Kosciw, J. G., Greytak, E. A., & Diaz, E. M. (2009). Who, what, where, when, and why: Demographic and ecological factors contributing to hostile school climate for lesbian, gay, bisexual, and transgender youth. *Journal of Youth and Adolescence*, 38(7), 976-988. doi: 10.1007/s10964-009-9412-1
- Kosciw, J. G., Greytak, E. A., Diaz, E. M., & Bartkiewicz, M. J. (2010). The 2009 National School Climate Survey: The experiences of lesbian, gay, bisexual and transgender youth in our nation's schools. New York, NY: GLSEN.
- Kosciw, J. G., Greytak, E. A., Palmer, N. A., & Boesen, M. J. (2014). The 2013 National School Climate Survey: The experiences of lesbian, gay, bisexual and transgender youth in our nation's schools. New York: Gay, Lesbian & Straight Education Network (GLSEN).
- Kuper, L. E., Nussbaum, R., & Mustanski, B. (2012). Exploring the diversity of gender and sexual orientation identities in an online sample of transgender individuals. *Journal of Sex Research*, 49, 244-254. doi: 10.1080/00224499.2011.596954
- Lease, S. H., Horne, S. G., & Noffsinger-Frazier, N. (2005). Affirming faith experiences and psychological health for caucasian lesbian, gay, and bisexual individuals. *Journal of Counseling Psychology*, 52(3), 378-388. doi: 10.1037/0022-0167.52.3.378
- Lee, P. A. (1980). Normal ages of pubertal events among American males and females. *Journal of Adolescent Health Care*, 1(1), 26-29.
- Leibowitz, S., & Telingator, C. (2012). Assessing gender identity concerns in children and adolescents: evaluation, treatments, and outcomes. *Curr Psychiatry Rep*, 14(2), 111-120.
- Leibowitz, S. F., & Spack, N. P. (2011). The development of a gender identity psychosocial clinic: Treatment issues, logistical considerations, interdisciplinary cooperation, and future initiatives. *Child Adolesc Psychiatric Clin N Am*, 20, 701-724.
- Lev, A. (2005). *Transgender emergence: Therapeutic guidelines for working with gender variant people and their families*. New York: Haworth Clinical Practice Press.
- Liu, R. T., & Mustanski, B. (2012). Suicidal ideation and self-harm in lesbian, gay, bisexual, and transgender youth. *Am J Prev Med*, 42(3), 221-228.
- Majd, K., Marksamer, J., & Reyes, C. (2009). *Hidden Injustice: Lesbian, gay, bisexual, and transgender youth in juvenile courts*. New York: The Equity Project.
- Marshal, M. P., Dietz, L. J., Friedman, M. S., Stall, R., Smith, H. A., McGinley, J., . . . Brent, D. A. (2011). Suicidality and depression disparities between sexual minority and heterosexual youth: A meta-analytic review. *Journal of Adolescent Health*, 49(2), 115-123. doi: 10.1016/j.jadohealth.2011.02.005
- Maslowe, K.E. & Yarhouse, M.A. (2015). Christian parental reactions when a LGB child comes out. *The American Journal of Family Therapy*, 43, 1-12.

- Mattison, A. M., & McWhirter, D. P. (1995). Lesbians, gay men, and their families: Some therapeutic issues. *Psychiatric Clinics of North America*.
- Meanley, S., Pingel, E. S., & Bauermeister, J. A. (2015). Psychological Well-being Among Religious and Spiritual-identified Young Gay and Bisexual Men. *Sexuality Research and Social Policy*. Advance online publication. 10.1007/s13178-015-0199-4
- Menvielle, E. J., & Tuerk, C. (2002). A support group for parents of gender non-conforming boys. *Journal of the American Academy of Child & Adolescent Psychiatry*, 41, 1010-1013.
- Menvielle, E. J., Tuerk, C., & Perrin, E. C. (2005). To the beat of a different drummer: The gender variant child. *Contemporary Pediatrics*, 22, 38-39, 41, 43, 45-46.
- Meyer, I. H. (1995). Minority stress and mental health in gay men. *Journal of health and social behavior*, 38-56.
- Meyer, I. H. (2003). Prejudice, social stress, and mental health in lesbian, gay, and bisexual populations: conceptual issues and research evidence. *Psychological bulletin*, 129(5), 674.
- Minter, S. (2012). Supporting transgender children: new legal, social, and medical approaches. *J Homosex*, 59(3), 422-433.
- Moon, D. (2014). Beyond the dichotomy: six religious views of homosexuality. *J Homosex*, 61(9), 1215-1241.
- Mustanski, B., Birkett, M., Greene, G. J., Hatzenbuehler, M. L., & Newcomb, M. E. (2013). Envisioning an America without sexual orientation inequities in adolescent health. *American Journal of Public Health*, 104(2), 218-225. doi: 10.2105/ajph.2013.301625
- Mustanski, B., Garofalo, R., & Emerson, E. M. (2010). Mental health disorders, psychological distress, and suicidality in a diverse sample of lesbian, gay, bisexual, and transgender youths. *Am J Public Health*, 100(12), 2426-2432.
- Nakajima, G. A. (2003). The emergence of an international lesbian, gay, and bisexual psychiatric movement. *Journal of Gay & Lesbian Psychotherapy*, 7(1/2), 165-188.
- National Association of Social Workers. (2008). Code of Ethics of the National Association of Social Workers, from <http://www.naswdc.org/pubs/code/code.asp>
- Olson, K., Key, A., & Eaton, N. (2015). Gender cognition in transgender children. *Psychological Science*, 1-8.
- Ott, M. Q., Corliss, H. L., Wypij, D., Rosario, M., & Austin, S. B. (2010). Stability and change in self-reported sexual orientation identity in young people: Application of mobility metrics. *Archives of Sexual Behavior*, 40(3), 519-532. doi: 10.1007/s10508-010-9691-3
- Page, M. J. L., Lindahl, K. M., & Malik, N. M. (2013). The role of religion and stress in sexual Identity and mental health among lesbian, gay, and bisexual youth. *Journal of Research on Adolescence*, 23(4), 665-677. doi: 10.1111/jora.12025
- Parent, M. C., DeBlaere, C., & Moradi, B. (2013). Approaches to research on intersectionality: Perspectives on gender, LGBT, and racial/ethnic identities. *Sex Roles*, 68(11-12), 639-645. doi: 10.1007/s11199-013-0283-2
- Perrin, E. C. (2002). *Sexual orientation in child and adolescent health care*. New York: Kluwer/Plenum.
- Ray, N., & National Gay and Lesbian Task Force. (2006). Lesbian, gay, bisexual, and transgender youth: An epidemic of homelessness. Washington, DC: National Gay and Lesbian Task Force Policy Institute.

- Ream, G. L., & Savin-Williams, R. C. (2005). Reconciling Christianity and positive non-heterosexual identity in adolescence, with implications for psychological well-being. *Journal of Gay & Lesbian Issues in Education, 2*(3), 19-36. doi: 10.1300/J367v02n03_03
- Roberts, A. L., Rosario, M., Corliss, H. L., Koenen, K. C., & Austin, S. B. (2012). Childhood gender nonconformity: A risk indicator for childhood abuse and posttraumatic stress in youth. *Pediatrics, 129*, 410-417. doi: 10.1542/peds.2011-1804
- Roberts, A. L., Rosario, M., Slopen, N., Calzo, J. P., & Austin, S. B. (2013). Childhood gender nonconformity, bullying victimization, and depressive symptoms across adolescence and early adulthood: An 11-year longitudinal study. *Journal of the American Academy of Child & Adolescent Psychiatry, 52*(2), 143-152. doi: 10.1016/j.jaac.2012.11.006
- Russell, S., Ryan, C., Toomey, R., Diaz, R., & Sanchez, J. (2011). Lesbian, gay, bisexual, and transgender adolescent school victimization: Implications for young adult health and adjustment. *Journal of School Health, 81*, 223-230.
- Russell, S. T. (2003). Sexual minority youth and suicide risk. *American Behavioral Scientist, 46*(9), 1241-1257. doi: 10.1177/0002764202250667
- Russell, S. T., Toomey, R. B., Ryan, C., & Diaz, R. M. (2014). Being out at school: The implications for school victimization and young adult adjustment. *American Journal of Orthopsychiatry, 84*(6), 635-643. doi: 10.1037/ort0000037
- Ryan, C., & Diaz, R. (2005). *Family responses as a source of risk and resiliency for LGBT youth*. Paper presented at the Child Welfare League of America Preconference Institute, Washington, DC.
- Ryan, C., & Futterman, D. (1998). *Lesbian and gay youth: Care and counseling*. New York: Columbia University Press.
- Ryan, C., Huebner, D., Diaz, R. M., & Sanchez, J. (2009). Family rejection as a predictor of negative health outcomes in White and Latino lesbian, gay, and bisexual young adults. *Pediatrics, 123*(1), 346-352. doi: 10.1542/peds.2007-3524
- Ryan, C., & Rees, R. A. (2012). Supportive families, healthy children: Helping Latter-day Saint families with lesbian, gay, bisexual & transgender children. San Francisco, CA: Family Acceptance Project, Marian Wright Edelman Institute, San Francisco State University.
- Ryan, C., Russell, S., Huebner, D., Diaz, R., & Sanchez, J. (2010). Family acceptance in adolescence and the health of LGBT young adults. *Journal of Child and Adolescent Psychiatric Nursing, 23*(4), 205-213. doi: 10.1111/j.1744-6171.2010.00246.x
- Saewyc, E. M. (2007). Contested conclusions: Claims that can (and cannot) be made from the current research on gay, lesbian, and bisexual teen suicide attempts. *Journal of LGBT Health Research, 3*(1), 79-87.
- Saewyc, E. M. (2011). Research on adolescent sexual orientation: Development, health disparities, stigma, and resilience. *Journal of Research on Adolescence, 21*, 256-272. doi: 10.1111/j.1532-7795.2010.00727
- Safren, S. A., & Heimberg, R. G. (1999). Depression, hopelessness, suicidality, and related factors in sexual minority and heterosexual adolescents. *Journal of Consulting and Clinical Psychology, 67*, 859-866.
- Salzburg, S. (2004). Learning that an adolescent child is gay or lesbian: The parent experience. *Social Work, 49*, 109-118.
- Salzburg, S. (2007). Narrative therapy pathways for reauthoring with parents of adolescents coming-out as lesbian, gay, and bisexual. *Contemporary Family Therapy, 29*, 57-69.

- Savin-Williams, R. (1994). Verbal and physical abuse as stressors in the lives of sexual minority youth: Associations with school problems, running away, substance abuse, prostitution, and suicide. *Journal of Consulting and Clinical Psychology, 62*, 261-269. doi: 10.1037/0022-006X.62.2.261
- Savin-Williams, R. C. (2001). *Mom, dad, I'm gay: How families negotiate coming out*. Washington, DC: American Psychological Press.
- Savin-Williams, R. C. (2005). *The New Gay Teenager*. Cambridge, MA.: Harvard University Press.
- Savin-Williams, R. C., & Ream, G. L. (2006). Prevalence and stability of sexual orientation components during adolescence and young adulthood. *Archives of Sexual Behavior, 36*(3), 385-394. doi: 10.1007/s10508-006-9088-5
- Schlatter, E., & Southern Poverty Law Center. (2014, Dec. 13). North Carolina church members indicted for kidnapping and assaulting gay man, *Salon*. Retrieved from http://www.salon.com/2014/12/13/north_carolina_church_members_indicted_for_kidnapping_and_assaulting_gay_man_partner/
- Schope, R. D. (2002). The decision to tell: Factors influencing the disclosure of sexual orientation by gay men. *Journal of Gay and Lesbian Social Services, 14*(1), 1-22.
- Schope, R. D., & Eliason, M. J. (2000). Thinking versus acting: Assessing the relationship between heterosexual attitudes and behaviors towards homosexuals. *Journal of Gay & Lesbian Social Services, 11*, 69-92.
- Shields, S. A. (2008). Gender: An intersectionality perspective. *Sex Roles, 59*, 301-311. doi: doi:10.1007/s11199-008-9501-8
- Siegal, M., & Robinson, J. (1987). Order effects in children's gender-constancy responses *Developmental Psychology, 23*, 283-286. doi: 10.1037/0012-1649.23.2.283
- Simons, L. K., Leibowitz, S. F., & Hidalgo, M. A. (2014). Understanding gender variance in children and adolescents. *Pediatr Ann, 43*(6), 00904481-20140522.
- Siraj, A. (2012). "I Don't Want to Taint the Name of Islam": The Influence of Religion on the Lives of Muslim Lesbians. *Journal of Lesbian Studies, 16*(4), 449-467.
- Smith, T. E., & Leaper, C. (2006). Self-perceived gender typicality and the peer context during adolescence. *Journal of Research on Adolescence, 16*, 91-104.
- Smith, Y. L., van Goozen, S. H., & Cohen-Kettenis, P. T. (2001). Adolescents with gender identity disorder who were accepted or rejected for sex reassignment surgery: a prospective follow-up study. *J Am Acad Child Adolesc Psychiatry, 40*(4), 472-481.
- Snapp, S. D., Watson, R. J., Russell, S. T., Diaz, R. M., & Ryan, C. (2015). Social support networks for LGBT young adults: Low cost strategies for positive adjustment. *Family Relations, 64*(3), 420-430. doi: 10.1111/fare.12124
- Spack, N. P., Edwards-Leeper, L., Feldman, H. A., Leibowitz, S., Mandel, F., Diamond, D. A., & Vance, S. R. (2012). Children and adolescents with gender identity disorder referred to a pediatric medical center. *Pediatrics*. doi: 10.1542/peds.2011-0907
- Steensma, T. D., Biemond, R., de Boer, F., & Cohen-Kettenis, P. T. (2011). Desisting and persisting gender dysphoria after childhood: a qualitative follow-up study. *Clin Child Psychol Psychiatry, 16*(4), 499-516.
- Steensma, T. D., & Cohen-Kettenis, P. T. (2011). Gender transitioning before puberty? *Arch Sex Behav, 40*(4), 649-650. doi: 10.1007/s10508-011-9752-2

- Steensma, T. D., Kreukels, B. P., de Vries, A. L., & Cohen-Kettenis, P. T. (2013). Gender identity development in adolescence. *Horm Behav*, *64*(2), 288-297.
- Steensma, T. D., McGuire, J. K., Kreukels, B. P., Beekman, A. J., & Cohen-Kettenis, P. T. (2013). Factors associated with desistence and persistence of childhood gender dysphoria: a quantitative follow-up study. *J Am Acad Child Adolesc Psychiatry*, *52*(6), 582-590.
- Stewart, B. T., Heck, N. C., & Cochran, B. N. (2015). A comparison of sexual minority youth who attend religiously affiliated schools and their nonreligious-school-attending counterparts *Journal of LGBT Youth*, *12*(2), 170-188.
- Szalacha, L. A. (2003). Safer sexual diversity climates: Lessons learned from an evaluation of Massachusetts Safe Schools Program for Gay and Lesbian Students. *American Journal of Education*, *110*, 58-88.
- Toomey, R. B., Ryan, C., Diaz, R. M., Card, N. A., & Russell, S. T. (2010). Gender-nonconforming lesbian, gay, bisexual, and transgender youth: School victimization and young adult psychosocial adjustment. *Developmental Psychology*, *46*(6), 1580-1589. doi: 10.1037/a0020705
- Toomey, R. B., Ryan, C., Diaz, R. M., & Russell, S. T. (2011). High school Gay–Straight Alliances (GSAs) and young adult well-being: An examination of GSA presence, participation, and perceived effectiveness. *Applied Developmental Science*, *15*(4), 175-185. doi: 10.1080/10888691.2011.607378
- Travers, R., Bauer, G., Pyne, J., Bradley, K., Gale, L., & Papadimitriou, M. (2012). Impacts of strong parental support for trans youth: A report prepared for Children’s Aid Society New York: Children’s Aid Society.
- Troiden, R. R. (1988). Homosexual identity development. *Journal of Adolescent Health Care*, *9*, 105-113.
- Troiden, R. R. (1989). The formation of homosexual identities. *Journal of Homosexuality*, *17*(1), 43-73.
- Vance, S. R., Jr., Ehrensaft, D., & Rosenthal, S. M. (2014). Psychological and medical care of gender nonconforming youth. *Pediatrics*, *134*(6), 1184-1192.
- Vrangalova, Z., & Savin-Williams, R. C. (2012). Mostly heterosexual and mostly gay/lesbian: Evidence for new sexual orientation identities. *Archives of sexual behavior*, *41*(1), 85-101.
- Wallace, R., & Russell, H. (2013). Attachment and shame in gender-nonconforming children and their families: toward a theoretical framework for evaluating clinical interventions. *Int J Transgenderism*, *14*(3), 113–126.
- Wallien, M. S. C., & Cohen-Kettenis, P. (2008). Psychosexual outcome of gender-dysphoric children. *Journal of the American Academy of Child & Adolescent Psychiatry*, *47*(12), 1413-1423.
- Walls, N. E., Kane, S. B., & Wisneski, H. (2010). Gay-straight alliances and school experiences of sexual minority youth. *Youth & Society*, *41*, 307–332. doi: DOI: 10.1177/0044118X09334957
- Wilbur, S., Ryan, C., & Marksamer, J. (2006). Serving LGBT youth in out-of-home care: Best practices guide. Washington, DC: Child Welfare League of America.
- Willoughby, B. L., Doty, N. D., & Malik, N. M. (2010). Victimization, family rejection, and outcomes of gay, lesbian, and bisexual young people: the role of negative GLB identity. *Journal of GLBT Family Studies*, *6*, 403-424.
- World Health Organization. (1992). The International Classification of Disease 10th Revision (ICD 10). *Classification of mental and behavioural disorders—Clinical descriptions and diagnostic guidelines*. Geneva: WHO.

- World Professional Association for Transgender Health, I., . (2008). WPATH clarification on medical necessity of treatment, sex reassignment, and insurance coverage in the U.S.A., from http://www.wpath.org/site_page.cfm?pk_association_webpage_menu=1352&pk_association_webpage=3947
- Yakushko, O. (2005). Influence of social support, existential well-being, and stress over sexual orientation on self esteem of gay, lesbian, and bisexual individuals. *International Journal for the Advancement of Counselling*, 27(1), 131-143.
- Yarhouse, M. A. (1998). When families present with concerns about an adolescent's experience of same-sex attraction. *The American Journal of Family Therapy*, 26, 321-330.
- Yarhouse, M. A. (2015a, July 7 and August 6). [Family approaches in therapeutic intervention].
- Yarhouse, M.A. (2015b, August. Family and Community Acceptance – focus on conventionally religious communities. Unpublished paper.
- Yarhouse, M.A. (2015c). Understanding gender dysphoria: Navigating transgender issues in a changing culture. Downer's Grove, IL: InterVarsity Press.
- Yarhouse, M. A., & Tan, E. S. N. (2005). Addressing religious conflicts in adolescents who experience sexual identity confusion. *Professional Psychology: Research and Practice*, 6, 530-536.
- Yunger, J. L., Carver, P. R., & Perry, D. G. (2004). Does gender identity influence children's psychological well-being? *Dev Psychol*, 40(4), 572-582.
- Zucker, K. (2004). Gender identity development and issues. *Child Adolesc Psychiatric Clin N Am*, 13, 551-568.
- Zucker, K. (2005). Gender identity disorder in children and adolescents. *Annu Rev Clin Psychol*, 1, 467-492.
- Zucker, K., & Bradley, S. (1995). Gender identity disorder and psychosexual problems in children and adolescents. New York: The Guilford Press.

Appendix A: Glossary of Terms

Cisgender: A person whose gender identity, gender expression, and sex assigned at birth all align.

Conversion therapy: Efforts to change an individual's sexual orientation, gender identity, or gender expression through behavioral health or medical interventions. Any effort with an *a priori* goal of a gender expression that aligns with stereotypical norms, cisgender identity, and/or heterosexual orientation, identity, and sexual behaviors.

Gender dysphoria: Psychological distress due to the incongruence between one's body and gender identity.

Gender expression: The way a person expresses their gender identity (e.g., through dress, clothing, body movement, etc.). Young children express their gender through choices for personal items such as toys and clothes, as well as hairstyle, colors, etc.

Gender identity: A person's internal sense of being male, female, or something else. Gender identity is internal, so it is not necessarily visible to others. Gender identity is also very personal, so some people may not identify as male or female while others may identify as both male and female.

Gender nonconforming, gender diverse: A person whose gender expression differs from how their family, culture, or society expects them to behave, dress, and act.

Intersex: Individuals with medically defined biological attributes that are not exclusively male or female; frequently "assigned" a gender at birth which may or may not differ from their gender identity later in life.

Questioning: Individuals who are uncertain about their sexual orientation and/or gender identity. Also used as a verb to describe the process of exploring one's sexual orientation and/or gender identity.

Sex assigned at birth: The sex designation given to an individual at birth.

Sexual orientation: A person's emotional, sexual, and/or relational attraction to others. Sexual orientation is usually classified as heterosexual, bisexual, or homosexual (lesbian and gay), and includes components of attraction, behavior, and identity (Laumann et al., 1994). Sexual orientation is expressed in relationship to others to meet basic human needs for love, attachment, and intimacy (Institute of Medicine, 2011). Thus, young people can be aware of their sexual orientation as feelings of attachment and connection to others before they become sexually active. Sexual orientation identity is how someone labels and identifies their sexual orientation either publicly or privately. Sexual orientation, sexual orientation identity, and sexual behaviors are not always congruent.

Transgender: A person who feels that their gender identity does not match their physical body and differs from the gender that others observed and gave them at birth (assigned or birth gender).

Transition: A term used to describe the process of moving from one gender to another; in adolescents and adults, can be characterized by medical intervention such as the use of cross-sex hormone therapy or gender affirming surgeries. For all people, can include social transition, which is the process of outwardly beginning to present as a different gender, which can include changes in name, pronouns, and appearance.

Appendix B: Acknowledgments

This report was prepared for the Substance Abuse and Mental Health Services Administration (SAMHSA) by Abt Associates under contract number HHSS283200700008I/HHSS28342001T with SAMHSA, U.S. Department of Health and Human Services (HHS). David Lamont Wilson served as the Government Project Officer. Elliot Kennedy served as the Task Lead.

The lead scientific writer for this report was Laura Jadwin-Cakmak, MPH with support from W. Alexander Orr, MPH as the Task Lead from Abt Associates.

The Expert Consensus Panel was convened by the American Psychological Association (APA) from July 7–8, 2015 in Washington, DC and funded by a grant by the Federal Agencies Project. The APA activities were coordinated by Clinton W. Anderson, PhD (Associate Executive Director, Public Interest Directorate, Director LGBT Office) and Judith Glassgold, PsyD (Associate Executive Director, Government Relations, Public Interest Directorate).

The Expert Panel consisted of a panel of researchers and practitioners in child and adolescent mental health with a strong background in gender development, gender identity, and sexual orientation in children and adolescents. The panel included experts with a background in family therapy and the psychology of religion. Among others, the panel included: Sheri Berenbaum, PhD; Celia B. Fisher, PhD; Laura Edwards-Leeper, PhD; Marco A. Hidalgo, PhD; David Huebner, PhD; Colton L. Keo-Meier, PhD; Scott Leibowitz, MD; Robin Lin Miller, PhD; Caitlin Ryan, PhD, ACSW; Josh Wolff, PhD; and Mark A. Yarhouse, PsyD.

Endnotes

1. The term “sexual and gender minority” is an umbrella term. “Sexual minority” refers to individuals who have a same-gender (i.e., gay or lesbian) or bisexual orientation. “Gender minority” refers to individuals whose gender identity differs from their assigned sex at birth or whose gender expression does not conform to stereotypical cultural norms. Sexual and gender minority populations are also referred to as lesbian, gay, bisexual, and transgender (LGBT) populations, as many (though not all) sexual and gender minority individuals identify as lesbian, gay, bisexual, or transgender. At times, the phrase LGBTQ - lesbian, gay, bisexual, transgender, and questioning – is used to be inclusive of individuals who are questioning aspects of their gender or sexual orientation, and is particularly common when youth are the population of focus, as here.
2. Conversion therapy consists of any efforts to change an individual’s sexual orientation, gender identity, or gender expression through behavioral health or medical interventions. Any effort with an *a priori* goal of a gender expression that aligns with stereotypical norms, cisgender identity, and/or heterosexual orientation, identity, and sexual behaviors. For a full glossary of terms, see Appendix A.
3. To be inclusive of transgender populations, the term “same-gender” (as opposed to “same-sex”) is used throughout this report in order to clearly distinguish between the constructs of gender and assigned sex and to recognize that individuals generally label their sexual orientation with regard to their gender identity as opposed to assigned sex at birth.
4. This section is based on the consensus statements developed by an expert panel convened by the American Psychological Association, July 2015. These statements are based on the best available research and scholarly material available.
5. Efforts to change an individual’s sexual orientation, gender identity, or gender expression through behavioral health or medical interventions. Any effort with an *a priori* goal of a gender expression that aligns with stereotypical norms, cisgender identity, and/or heterosexual orientation, identity, and sexual behaviors. For a full glossary of terms, see Appendix A.
6. The term “sexual and gender minority” is an umbrella term. “Sexual minority” refers to individuals who have a same-gender (i.e., homosexual) or bisexual orientation. “Gender minority” refers to individuals whose gender identity differs from their assigned sex at birth or whose gender expression does not conform to stereotypical cultural norms. Sexual and gender minority populations are also referred to as lesbian, gay, bisexual, and transgender (LGBT) populations, as many (though not all) sexual and gender minority individuals identify as lesbian, gay, bisexual, or transgender. At times, the phrase LGBTQ - lesbian, gay, bisexual, transgender, and questioning – is used to be inclusive of individuals who are questioning aspects of their gender or sexual orientation, particularly common when youth are the population of focus.
7. To be inclusive of transgender populations, the term “same-gender” (as opposed to “same-sex”) is used throughout this report in order to clearly distinguish between the constructs of gender and assigned sex and to recognize that individuals generally label their sexual orientation with regard to their gender identity as opposed to assigned sex at birth.
8. Secondary sex characteristics refer to sexually dimorphic phenotypic traits that develop due to increased sex hormones in puberty. Changes due to increase in androgens includes growth of the testicles and penis, increased height, increased muscle mass, changes in body shape and weight distribution (e.g., broadening of the shoulders and chest), growth of facial and body hair, and enlargement of the larynx and deepening of the voice. Changes due to increase in estrogens includes breast development, changes in body shape and weight distribution (e.g., widening of the hips and narrowing of the waist), growth of underarm and pubic hair, and the onset of menses (Lee 1980).
9. Homosexuality per se was removed from the International Classification of Diseases and it is explicitly stated that “sexual orientation by itself is not to be considered a disorder.” Certain homosexuality-related diagnoses remain in the ICD, although there is some movement underway to remove them in the next edition of ICD (Cochran, S. D., Drescher, J., Kismödi, Giamí, García-Moreno, Atalla, ..., & Reed, 2014).
10. Biological sex is itself a multidimensional construct, as the chromosomal, gonadal, and anatomical indicators of biological sex do not always align, such as in intersex individuals/individuals with disorders of sex development (Hughes et al., 2006).
11. It should be noted that what behaviors, activities, and appearances are considered feminine or masculine, as well as the expected degree of conformity to gender expressions stereotypically associated with one’s assigned sex at birth, varies by culture and over time. The alignment of assigned sex at birth, gender identity, and gender expression has been assumed in many, but not all, cultures and religious traditions. Historically several different cultures have recognized, accepted, and sometimes revered diversity in gender identity and gender expression (American Psychological Association, 2015b). This includes Two Spirit individuals within American Indian communities.

12. The diagnosis of Gender Identity Disorder was eliminated and replaced with the diagnosis of Gender Dysphoria in the Diagnostic and Statistical Manual of Mental Disorders in 2013. Though no longer the current diagnosis, almost all existing research includes participants who were diagnosed using the earlier criteria for Gender Identity Disorder. In addition to the diagnostic category of Gender Dysphoria (capitalized), the term “gender dysphoria” (lowercase) is used to broadly describe the discomfort or distress caused by the discrepancy between a person’s gender identity and that person’s sex assigned at birth and/or primary or secondary sex characteristics. We will use the term “individuals with gender dysphoria” throughout the report as inclusive of individuals diagnosed under both current and earlier diagnostic criteria, while recognizing that future research findings focused on individuals with Gender Dysphoria may differ from that focused on individuals previously diagnosed with Gender Identity Disorder.
13. There is a third trajectory, in which individuals do not experience gender dysphoria or a diverse gender expression in childhood, but experience the onset of gender dysphoria in adolescence or later. This trajectory is discussed in the section on Gender in Adolescence.
14. Scientists now understand that while sexual orientation is not malleable to external pressures to change (American Psychological Association, 2009), some individuals experience internal changes in sexual attraction and/or changes in what sexual orientation identity label they use (e.g., straight, bisexual, gay) throughout adolescence and adulthood; this concept is referred to as sexual fluidity (Diamond & Butterworth, 2008; Savin-Williams & Ream, 2006). For findings related to the stability of sexual orientation identity in adolescence and young adulthood, refer to research by Ott et al. (2010).
15. Though opportunities for sexuality- and gender-related stressors and supports also occur throughout these social systems within the lives of sexual and gender minority children, research in these areas has generally not included pre-pubertal children.
16. This section is based on the statements of professional consensus developed by an expert panel convened by the American Psychological Association, July 2015 at the request of the US Substance Abuse and Mental Health Services Administration. These statements, listed in *Section 2*, are based on the best available research and scholarly material available.
17. See American Psychological Association (2009, 2012, and 2015a)
18. This section is based on reports by American Psychological Association (2012 and 2015a) and APA Task Force on Appropriate Therapeutic Responses to Sexual Orientation (2009).
19. For more information see White House sources [Strengthening Protection against Discrimination](#).
20. For example, “A Practitioner’s Resource Guide: Helping Families to Support Their LGBT Children” <http://store.samhsa.gov/product/A-Practitioner-s-Resource-Guide-Helping-Families-to-Support-Their-LGBT-Children/PEP14-LGBTKIDS>. Another helpful resource is “Helping Families Support Their Lesbian, Gay, Bisexual, and Transgender (LGBT) Children” http://nccce.georgetown.edu/documents/LGBT_Brief.pdf.
21. See for instance, American Psychological Association (2011). Guidelines for Psychological Practice with Lesbian, Gay, and Bisexual Clients.
22. Association of American Medical Colleges, 2014. Implementing Curricular and Institutional Climate Changes to Improve Health Care for Individuals Who are LGBT, Gender Nonconforming, or Born with DSD. Available at <https://www.aamc.org/download/414172/data/lgbt.pdf>.
23. *Ferguson v. JONAH*, Law Div., Hudson Cy. (Bariso, J.S.C.), HUD-L-5473-12, February 5, 2015.
24. American Bar Association, 2015. Resolution 112., available at <https://www.americanbar.org/content/dam/aba/images/abanews/2015annualresolutions/112.pdf>.

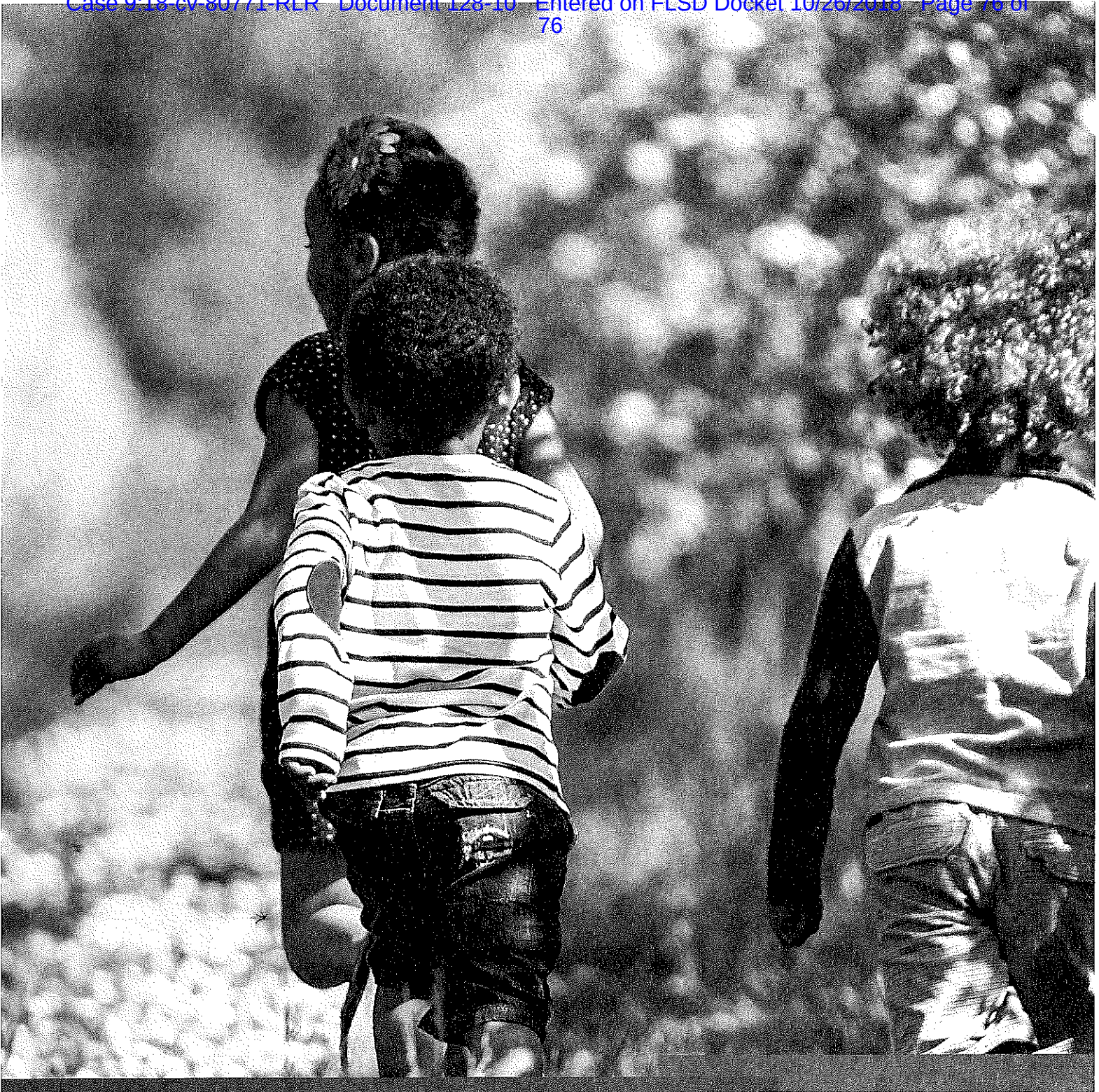

Substance Abuse and Mental Health Services Administration
HHS Publication No. (SMA) 092608